OUR PHONE NUMBERS
Business Office—206
News Office—205
Always At Your Service

The Coshocton Tribune

THE WEATHER
OHIO—Cloudy tonight and Sunday. Probably showers Sunday. Not much change in temperature.

FULL INTERNATIONAL NEWS SERVICE NEWS REPORT — AND TIMES-AGE — CIRCULATION BOOKS OPEN T. ALL

VOL. XV. NO. 50. — SATURDAY AFTERNOON, OCTOBER 27, 1923. — THREE CENTS

SETTLEMENT OF REPARATIONS AND EVACUATION OF GERMAN RUHR BY FRANCE HOPED FOR

For First Time Since Invasion Feeling Lingers at Washington That Adjustment of Europe's Chief Difficulty Is Soon to Be Attempted in Sincerity—Politics May Thwart Heroic Efforts of Proposed Commission

WASHINGTON, Oct. 27.—For the first time since France entered the Ruhr, thus planting her foot firmly on Germany's industrial neck, there appeared genuine confidence among American government officials today that the reparations deadlock and resultant turmoil is due to end in the very near future.

France's conditional acceptance of the plan put forward by Secretary of State Hughes is not satisfactory to officials of this government. They would have preferred that Premier Poincare accept the Hughes plan outright with no strings attached. Nevertheless, they feel that a half loaf is better than none at all, and they are confident that nothing but good can result from the present negotiations.

A long and perhaps torturous path lies ahead of the advisory commission of experts that is to be appointed to examine into Germany's ability to pay. It is not doubted that the commission will be beset by Franco-German politics at every turn, or that the findings of the commission will be hotly protested by one or more of the principals to the controversy.

"The important thing to remember is that a start has been made," said an administration spokesman today. "The difficulties, of course are enormous, but it is not believed they are insurmountable, and certainly there will be a clarification of the situation, whatever else results."

What France has accepted differs radically from what Secretary of State Hughes proposed.

The Hughes plan embraced the appointment by each of the governments concerned, including Germany, of recognized financial and economic experts to conduct an exhaustive inquiry into German resources, and recommend a fixed amount of reparations and a plan of payment. It was Hughes' idea that the commission would be composed of scientists and not politicians.

France has agreed to accept the commission idea, but the reparations commission itself is to select the members, guide their deliberations and generally control the

(Continued on Page Six)

Gaston B. Means Held in Liquor Plot

Gaston B. Means

Gaston B. Means, former special investigator of the Department of Justice, secretly indicted by a Federal Grand Jury, with Elmer W. Jarnecke, his secretary, has been held in $15,000 bail in New York City on charges of conspiracy to violate the prohibition laws. The charge may also involve internal revenue and postal violations. Federal officials assert Means was behind one of the biggest liquor plots yet unearthed. Means was tried and acquitted in 1917 for the alleged murder of Mrs. Maude C. King, whose confidential adviser he was. He later lost a fight for her $2,000,000 estate.

UNCLE SAM'S MIGHTIEST DREADNOUGHT NEARLY READY

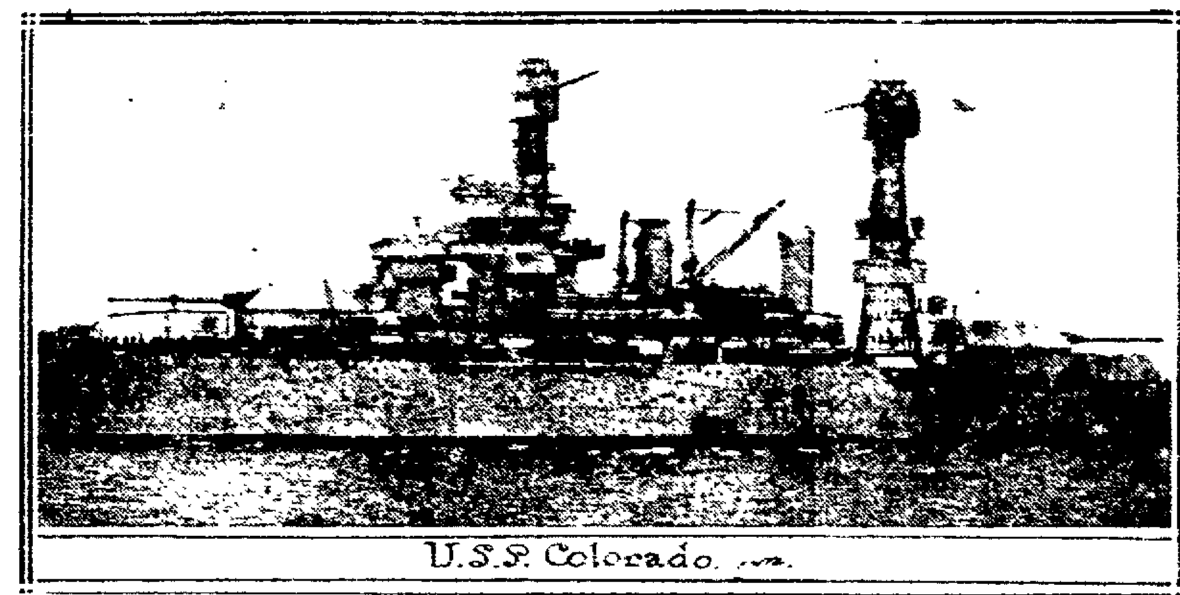

U.S.S. Colorado.

The U. S. S. Colorado, mightiest warship afloat and the last Uncle Sam can build for ten years, under Naval Disarmament treaty has reached the Brooklyn (N. Y.) Navy Yard and will remain there for two months, while her fire control system is being installed. The vessel is 624 feet long with a normal displacement of 32,600 tons. She is electrically driven, the electricity being generated by oil burning engines.

Lone Hawaiian Isle Scene of a Gripping Tale

Kalalau Valley Is Where Desperate Leper Defied Pursuers

NOW DESERTED

Lepers No Longer Consider Molokai As Prison, But Means to Cure

HONOLULU, Hawaii, Oct. 27—Kalalau Valley on the Island of Kauai made famous thirty years ago by the leper Koolau, who fought off the soldiers of the provisional government that came to take him to the settlement at Kalaupapa, Molokai, is one of the most lonely and at the same time one of the most romantic spots in the Hawaiian Islands.

Persons who have read Jack London's "House of Pride" will recall the gripping tale of Koolau; of how this leper, refusing to give himself up as the other lepers had decided to do, fled with his wife and small son to the upper fastnesses of the valley and, with three rifles and a good supply of ammunition, kept guard over the narrow defile that was the only approach to the cave where they had taken refuge. One deputy sheriff and three soldiers who refused to take Koolau's shouted warning not to attempt this ridge paid for their daring with their lives. Later a field piece was brought in and an attempt made to blow the hiding place to pieces, but without success. Finally the hunt was given up. Koolau remained in the valley, but died several years later of tuberculosis.

Kalalau Valley faces the sea with a broad beach of yellow sand. Its sides are hemmed in by precipitous cliffs which rise thousands of feet into the rain clouds. The only means of entrance to the valley at the present time — the old Hawaiians knew a trail up the cliffs —is to anchor outside the breakers and "surf in" by small boats to the beach, or to take a narrow and dangerous footpath more than ten miles in length which follows the cliffs along the rocky Napali coast.

The valley is wholly deserted of human inhabitants. Thirty years ago it held hundreds of Hawaiian families, and its wide area boasted a maze of taro patches, irrigated by water brought down from the heights by an ingenious system of ditches. Today the taro patches are overgrown with brush and weeds, and the native fruit trees bananas and papaias have gone wild and scraggly. Wild goats roam the valley in hundreds, and at night wild dogs and cats, the remnants of former days, may be heard skulking about the campfire of the traveler who has ventured in from the outside world.

Close up against a cliff, hidden by the lantana bushes may still be found the ruins of an old grass hut, and nearby the rotted prow of an old fishing canoe.

But with this change which has come to Kalalau Valley there has come also a change in the manner with which lepers in the islands re

(Continued on Page Three)

HAMBURG IS AGAIN QUIET AFTER CONVULSION WHICH COST LIVES OF 64, FRIDAY

Seat of Violence Today Is Essen, Home of Krupp Plants—Optimism Increases With Apparent Collapse of Separatist Movement and Proposal of Conference On Reparations

BERLIN, Oct. 27. — Quiet was restored in the Hamburg district today after fighting in which sixty-four persons were killed. The seat of violence was transferred from Hamburg to Essen when seven persons were killed in riots around the Krupp plant on Friday.

Relations between Berlin and Bavaria have improved and the situation in Saxony is well in hand.

The Rhineland secession movement appears to have collapsed as well as the autonomous movement in the Rhine Palatine. Open charges are made that the French assisted the separatists.

Satisfaction is expressed in government circles over the news that United States and Great Britain are working for an international conference to fix Germany's capacity for indemnity payments. Officials declare they are certain of a square deal from the British and Americans.

COLONEL FORBES DENIES THAT HE ACCEPTED BRIBE

Former Vets' Bureau Direcor Ill Following Breakdown

WASHINGTON, Oct. 27.—Colonel Charles R. Forbes, former director of the United States Veterans' Bureau, today issued a sweeping denial of all charges of corruption and bribery brot against him during the senatorial investigation of his administration.

Appealing to the public to "withhold judgment" until he is able to present his defense, Colonel Forbes branded as "utterly and absolutely false" each specific charge of corruption made against him by Elias H. Mortimer, of Philadelphia, in testifying before a senate committee investigating the veterans' bureau.

Speaking from a sick chamber, Forbes issued his statement to the International News Service. It was the first word from the accused official since Mortimer created a sensation at the senate hearing Wednesday by charging Forbes had entered a "profit sharing contract ring" to share profits on the construction of government hospitals, and had accepted a $5,000 "loan" from the witness.

Forbes charged "the bribery" charge as false and "so absurd as to be ridiculous."

The former director's statement follows:

"I do not feel that I ought to make any statement in advance of the full and complete testimony which I shall give under oath on the witness stand.

"However, I cannot refrain from saying that every charge and every word of testimony, especially that of Elias H. Mortimer, reflecting on my personal or official integrity are utterly and absolutely false and without the slightest foundation.

"The story of the receipt by me of a $5,000 bribe was not only false but so absurd as to be ridiculous. The only thing I ask of the public is to withhold judgment until my witnesses and I are heard and the full documentary evidence produced.

"In reply to inquiries as to when I will testify I do not know as that is entirely within the discretion of the committee."

While Forbes was issuing his denial of the corruption charges, officials of the department of justice began the taking of evidence already submitted to the senate

(Continued from Page Six)

HOME ECONOMICS COURSE PAYS BIG SAYS DEAN KNAPP

Syracuse Teacher Is Warm In Praise Of Training Given

HELPS THE WIFE

Work Respected and Scholastic Standard Kept High

(By CHESTER B. BAHN)

SYRACUSE, N. Y., Oct. 27.—Education of girls today does pay. From the points of view of the young women, the parents and the commonwealth, it is a good economic investment, according to Mrs. Florence E. S. Knapp, dean of the College of Home Economics, Syracuse University, who has the instruction of 400 prospective wives under her wing.

"With the increasing problems of the home, with its cramped quarters, kitchenette and one woman domestic affairs, it has devolved upon the colleges to instruct the daughters in the home how to cook, sew and tend the house," she said.

"Many mothers come to me every week to explain that they have not the time or room to give their girls proper training to become the wives and mothers they eventually will. The College of Home Economics is prepared to meet this need.

"It is not a question of what a young woman can do when she graduates from the domestic science department. The co-eds solve that themselves, because there are few of them left unmarried a year after graduation.

"No matter where a girl comes from, whether her parents be poor or wealthy—and we have both classes—it pays immensely for her to go to college. Those who do not

(Continued on Page Six)

KNIGHT SCORCHES TAFT AND ALBAUGH AMENDMENTS OVER FLAME OF BITTER SARCASM

SCOTCH CITY IS TIED UP BY MOUSE IN POWER STATION

ABERDEEN, Oct. 27. — The old Scottish proverb that "one mickle makes a muckle" was amply confirmed when a mouse crept between two cables at the city's electric power station here.

The consequences of the mouse's escapade included the suspension of the streetcar services and electric lighting supply thru the breaking of the current, the power-station doors and machinery were wrecked, all elevators were stopped, and shipping was held up because the electrically operated swing bridge could not be worked.

CLEVELAND, Oct. 27.—Under the Taft laws which will be voted on at a referendum by the people of Ohio at the fall election, "untimed sums of money are to be raised and the tax spenders can go as far as they like," Charles L. Knight, of Akron, publisher of the Akron Beacon-Journal, and former congressman from the fourteenth district, told the Civitan club here today, in a speech in which he advocated the defeat of the Taft and Albaugh laws, ridiculed the state laws, ridiculed the state Republican organization for its support of these measures, and took a shot at Governor Donahey and the Democrat party for doing nothing to defeat them at the polls.

Mr. Knight said in part:

"I propose to try the Taft bill upon what its text says and the interpretations placed upon it by its author. The bill abolishes the so-called Smith one per cent law, under which now can be levied 15 mills and out of which must be paid running expenses, interest and sinking fund charges. The Taft bill raises the rate to 17 mills. Interest and sinking fund charges, which by the way, are made retroactive are not included in this 17 mill rate. Therefore, the 17 mills may be used wholly for running expenses, thus compelling the town or city to raise by additional taxes whatever sums may be needed to meet those charges.

"This Mr Taft frankly proclaims his 'pay-as-you-go' system. He has happily named it, for under it untimed sums can be raised and the tax spenders can go as far as they like. But when he assures us that a measure, which upon the face of it, promises the taxpayer with a two-mill increase is going to reduce taxation one wonders what kind of arithmetic they teach down in Cincinnati.

"There is nothing like it except the widow's cruse and the famous dinner of the loaves and fishes. Indeed one is once again convinced that 'no good can come out of Nazareth.' There emerges a new prophet who assures us that if we

(Continued On Page Six.)

OIL MAGNATE SAYS STOKES' CHARGES ARE UNFOUNDED

Met Mrs. Stokes But Three Times Says Wallace On Stand

NEW YORK, Oct. 27. — "The man in the case" held the center of the stage Friday in the sensational divorce drama of Stokes vs. Stokes.

Edgar T. Wallace, San Francisco oil man, named by William Earl Dodge Stokes as the principal co-respondent of the two score of witnesses with whom he linked his wife's name, took the witness stand this afternoon.

The 73-year-old millionaire has charged that Wallace entertained his beautiful young wife, Helen Elwood Stokes, in his apartment on Fifth Avenue and accompanied her on week-end visits to Connecticut country estates.

He intimated Wallace and his wife had been intimate for nearly 20 years, introducing testimony to show that in 1904 Helen Elwood, then a young girl then in her teens visited Wallace at his home in Missouri.

Wallace plunged into his story.

"I knew Mrs. Stokes—met her in 1906 at San Francisco, at the Palace hotel," he testified. "She was unmarried then.

"Next I saw her at her mother's home in Denver about 1909 and when she visited New York with her mother later I met her again.

"I never saw her after that until this case was first called for trial in 1921.

"I never met her any place any time after she married Stokes. She never visited Bethel, Conn., or any other place with me.

"There never was any love affair

(Continued on Page Six)

BELGIUM CONSENTS

BRUSSELS, Oct. 27. Belgium today notified Great Britain this country accepts the proposal for a commission of experts under authority of the reparations commission to study and attempt to solve the German reparations problem.

Wrappings with handles with which a baby can be carried like a piece of hand baggage have been patented.

EASTERN OHIO PENNANT TO BE AWARDED SUN.

Sunday, October 28 is the date of the Eastern Ohio League managers' and directors' meeting to be held in Newark.

Officials of the Coshocton Regulars' baseball team will attend this meeting. Past and future business of the league will be discussed.

The most important thing to be done is the presenting of the Eastern Ohio League pennant. Coshocton team officials feel confident that the flag will be awarded the Regulars.

The protested game of Sunday, September 23 between Coshocton and the Zanesville Greys will be settled at this meeting. Attorney C. Homer Durand, Manager Bill Robertson and others deeply interested in the Coshocton baseball club are expected to attend this meeting.

SECURITIES DEPT. CONTROLS SALE OF STOCK, IS RULING

COLUMBUS, O., Oct. 27—Certification of stock for sale in Ohio and the decision as to the method of its disposal, rests entirely with the state securities department, Attorney General C. Crabbe told Commerce Director Locher in a letter received by the latter today.

The state commerce director as head of the securities division has almost unlimited powers in limiting stock for sale Attorney General Crabbe's letter stated.

Locher has asked for a ruling concerning a proposed concern which would make petroleum from bituminous shale.

AMBASSADOR HAS GRAVE FEARS FOR GERMANY'S FUTURE

NEW YORK, Oct. 27—"There is no danger of a monarchy starting in Germany—the republic is well grounded and will stand," declared Dr. Otto Wiedfeldt, German ambassador to the United States who arrived here from Europe today.

"The separatist movement has no chance of success in Germany," he continued. "Stresemann will not be overthrown and his government will hold fast for some time to come.

"I do not think there will be any German loan attempted until after the reparations questions is settled. A German loan will depend upon the good will of the American bankers after all."

Dr. Wiedfeldt said he was bringing back with him the commercial treaty between the United States and Germany drawn up by the American state department.

"I think it is very satisfactory to Germany," he said.

The German statesman painted a gloomy picture of conditions in Germany.

"That there is much unrest now all over Germany is not astonishing," he said. "It is the natural consequence of the Ver-

(Continued on Page Six)

SAYS "BUNNY HUG" BELONGS ON SOFA

Certainly Not Appropriate On Dance Floor, Asserts City Welfare Worker

MASON CITY, Ia., Oct. 27. — Marquis of Queensberry rules with strangle and other catch-as-catch can holds barred, must be employed to regulate dancing here, according to Miss Arcley Marshall, city welfare worker.

Miss Marshall has formulated a code of dancing regulations which will be enforced in Mason City during the coming season.

"The place for the bunny hug, the toddle, cheek-to-cheek dancing and the duck waddle is on the davenport—not the dancing floor," Miss Marshall asserted.

Girls, especially those of the "better families," are causing most of the unseemly dancing, according to the welfare worker. Some of the positions assumed in dancing are termed atrocious.

"Why these girls will permit their partners to hold them below the waist line, while they insist on a strangle hold on the young man is beyond me," Miss Marshall declared.

"Dancing is healthy, enjoyable exercise, but when two persons get out on the middle of the floor with suggestive music in a tight hug and then just wiggle they aren't dancing."

Girls under eighteen and boys under sixteen years of age will be barred from public dance halls here this winter.

MANY GO TO THE IOWA-STATE GAME

Coach Lester Bucher and a number of his football squad members left Saturday morning for Columbus, to attend the football game between Ohio State and Iowa in the stadium.

Several football fans left for Columbus this morning by train and also in machines. Iowa is a strong contender for the conference honors this season.

REVOLT IS ENDED

LONDON, Oct. 27—All the counter-revolutionaries in Greece have surrendered to government forces and peace has been restored, said an exchange telegraph despatch from Athens today.

MOVIE STARS TOO COSTLY; PICTURES WILL NOT BE MADE

NEW YORK, Oct. 27. Pending reduction of the cost of production "to a common sense basis" no more photoplays will be made by the Famous Players-Lasky corporation it was announced today by Adolph Zukor, president.

Four pictures now in the making will be completed. After that studios at Long Island, New York and Hollywood, Cal., will be shut down for an indefinite period. All forces not directly concerned with the making of these four plays will be released tomorrow night it is reported.

Thomas Meighan and Gloria Swanson are starred in the two photoplays in production at Long Island studios.

The Zukor order it was announced will not interfere with the program announced for this year, for all pictures on that schedule have been completed.

Zukor's announcement means that hundreds of screen actors and actresses and technical workers will be forced to seek elsewhere for employment.

High salaries of stars rather than other costs it was believed caused the order.

Buchdrucker's Fine Runs Into Billions

BERLIN, Oct. 27. Major Buchdrucker, ring leader in the seizure of the Kuestrin fortress by German Nationalists today was sentenced to ten years imprisonment in a fortress prison and to pay a fine of [illegible] marks. His chief aid Captain Herzer was sentenced to two years and [illegible] month. The others received minor sentences. The public prosecutor has demanded [illegible] sentence for Buchdrucker.

Radcliffe Has Youngest College Dean

Miss Bernice Browne

Miss Bernice Brown of Radcliffe College, Cambridge, Mass., is the youngest Dean of an American women's college.

LADIES NIGHT FOR KIWANIS THURSDAY

Mrs. Mayme Brown, of New Philadelphia, an elocutionist, entertained the members of the Kiwanis club and their wives and daughters at a meeting held at the Country Club, Thursday evening. Mrs. Brown recited a number of humorous and interesting selections.

There were 104 people present at the meeting last evening. After the program a [illegible] dinner was enjoyed.

Stevenson's [illegible] furnished the music for the [illegible]ason.

Husband Commits Suicide Over Woman

CINCINNATI, Oct. 27. Brooding over his affection for a woman other than his wife, John Cartwright, 32 years old ended his life by gas [illegible] afternoon at his home while his [illegible]-year-old daughter played in an adjoining room. His body was found by his widow, Mrs. Iola Cartwright, 22. September [illegible] Cartwright was arrested on charges of his wife that he had beaten her in a quarrel over the "other woman." Mrs. Cartwright refused to testify against her husband and altho her face bore evidence of his mistreatment, she withdrew her charges against him.

CRICKETS INVADE KENTUCKY VILLAGE

Dickens Was Wrong About Sign of Good Luck, Say Housewives

DAYTON, Ky., Oct. 27. — The cricket on the hearth, ever since the time he was so ably press-agented by Charles Dickens, has been considered a sign of good luck for any family fireside which he might honor with his presence.

Not so, however, do the housewives of this Cincinnati suburb regard him. They assert with vehemence that he is distinctly bad luck.

The reason? Thousands and tens of thousands, coming apparently from the city "dump," have invaded the homes of residents and driven them frantic with their chirping and brawling.

These particular crickets, gray in color and unusually large, are said to have chewed up much wearing apparel and many rugs. The are said to display an especial fondness for costly Oriental rugs, altho they themselves are distinctly American in origin. Various poisons have been scattered about for their consumption, but they refuse the death dose and eat other things.

City authorities have promised to take steps to eliminate them at their source "before election."

ILLINOIS STUDENT SHOT BY CLASSMATE FOLLOWING THEFT

CHAMPAIGN, Ill., Oct. 27.—One University of Illinois student is dead today from a shot fired in a classmate [illegible] questioning [illegible] with the [illegible]

[illegible]

COAL STRIKE ON

OPPELN, Prussia, Oct. 27. A general strike went into effect in the upper Silesian coal fields today.

NewspaperARCHIVE.com

THE COSHOCTON TRIBUNE and TIMES-AGE

Entered as second class matter at the postoffice at Coshocton, Ohio. Published each evening and Sunday morning by The Tribune Company.

RATES OF SUBSCRIPTION

In City, By Carr — Per Week $.15; Per Year 7.80. By Mail — One Week .15; Four Weeks .60; Nine Weeks 1.00; Six Months 3.50; One Year 6.50.

ROBERT E. WARD, INC. Foreign Advertising Manager. Western Office: Brunswick Bldg. 161 Fifth Ave., New York. Eastern Office: Mallers Bldg. 5 E. Wabash Ave. Chicago.

Member Audit Bureau of Circulation. Select List of Ohio Daily Papers. Ohio Associated Dailies.

FULL I. N. S. DAILY PRESS REPORT

Articles for Peoples Forum limited to 400 Words

Study the Angry Man to Know Him

THE wise doctor paused to say, "You can't judge men when they are good-natured. You don't see the real man or the real mind then. You see only the 'adaptation to environment,' as Darwin might say, the color that we all put on to suit the crowd in which we live.

"But get a man angry; study him then, when he doesn't know it, and you get some real information. That probably is the origin of the saying, 'You can judge a man after you have played poker with him and watched him lose.'" That learned physician continued:

When I was working in the insane asylum we had to grade the patients, decide which were doing well and should be encouraged with more liberty, which were standing still mentally or going backward.

The simplest method was to do something that would make the patient angry, speaking to him roughly or giving an unreasonable order. When I had done the thing that I knew aroused temper, I would walk off, and without letting the patient know it, study his face.

Anger came, as I expected in every case. For anger and fear, which are the first emotions that human beings and other animals develop after birth, are the last emotions that they lose as the mind goes.

I would study my irritated maniac. His brow was contracted, his hands clenched. I would observe closely for a while. If, in a few minutes, I saw the anger pass away, signs of that and reason appear, the patient evidently explaining to himself that anger was not worth while if kept up indefinitely, I knew that my patient was on the road to recovery.

If, on the other hand, the storm of anger remained, if the patient nursed it, kept it alive, carried it along thru hours and perhaps thru the whole day and into the next, I knew that that patient was standing still or going back.

If you want to know men or women study them in a bad temper. Then the mind is turned outward so that you can see it."

What the doctor said about the study of his insane patients ought to interest all human beings, especially those that have power and are able, without fear of losing friends, money or position, to display ill nature. No matter how important they may be or think themselves, they may be quite certain that the longer the fit of temper lasts with them the weaker the mind is and the more in need of care.

Look out for yourself if you nurse ill temper, or the blues, or a fancied injury, with a tenderness that ought to be devoted only to a weanling child. The human mind is like rubber, when it loses its elasticity it is poor rubber and a weakened mind.

Roosevelt House

THEODORE ROOSEVELT was born sixty-five years ago today, October 27, 1858, in a brownstone house at 28 East 20th street, New York City. On October 27 of this year this house, restored in fireproofed material, is to be dedicated by the Women's Roosevelt Memorial Association as an enduring memorial, a museum of Americanism, a rallying place of the patriotic, a shrine of those who believe in the principles to which T. R. devoted his life.

Appropriate to the life it memorializes, Roosevelt House is designed to be a living, pulsating memorial. Not only is it a place which the patriotically reverent may visit, but a place of dynamic usefulness. Its library, rich with rare manuscripts and with all of the books written by or about Theodore Roosevelt and his times, is at the disposal of historians and students. One floor is given over entirely to a theatre or lecture room seating several hundred, equipped with motion picture projector and screen,—a hall for public meetings, for lectures on civic matters or for moving picture subjects on the life of Roosevelt. Cement vaults have been provided as a safe store house for all the Roosevelt film which can be gathered in, to be available for preparing historical pictures from authentic negative.

Spacious exhibition rooms provide a safe repository for all of the trophies, relics and memorabilia of Theodore Roosevelt's active, diversified life, collected since the Colonel's death by the Roosevelt Memorial Association. Spanish war relics, trophies of the hunt in many lands and of explorations furnish a variety of interesting objects. In the replica of the birthplace the student of American periods will find much of the original furnishings, pieces of historical interest, as well as other authentic details which give an accurate reproduction of the American home of ante-bellum days. These rooms in themselves constitute a lesson in American history.

Roosevelt House lives and breathes with the spirit of Theodore Roosevelt, as Mount Vernon and Monticello keep about them the aura of the famous men who lived in them. When Washington and Jefferson ended their public careers they retired to their homes and quietly awaited the end. Theodore Roosevelt died in harness, to the final moment in the midst of life and the tremendous affairs of one of the most notable periods in history. The house in which he was born and where he lived in the first two decades of his life stands on no isolated estate, it is the center of no lordly acres. The vital pulsing life which is New York swept up and surrounded the old brownstone house. Its physical appearance underwent changes. It was put to many uses. But never was it idle. Then the Woman's Roosevelt Memorial Association, following Theodore Roosevelt's death on January 6, 1919, reclaimed and restored it, and gave it back to the nation.

Into his thirty-seven years of public life Theodore Roosevelt crowded more versatile service than perhaps any other historical personage. Assemblyman, Civil Service Commissioner, Police Commissioner, Assistant Secretary of the Navy, soldier, Governor of New York, Vice-President, President; historian, publicist, naturalist, man of letters, explorer, he gave unsparingly of his great ability. Altho he has passed on, his work endures, his ideals live. It is not too much to believe that his birthplace will be a shrine of the patriotic, ranking with Washington's.

As Calvin Coolidge said following the cornerstone laying of Roosevelt House

"Men build monuments above the graves of their heroes to mark the end of a great life, but women seek out the birthplace and build their shrine not where a great life had its ending, but where it had its beginning, seeking with a truer instinct the common source of things, not in that which is gone forever, but in that which they know will again be manifest."

Over The County

SPRING MOUNTAIN

Mr. and Mrs. Lewis Lockwood and family have returned to their home in Oklahoma, after an extended visit with relatives and friends here. Mrs. Lockwood was recovering nicely from a fractured arm, which she sustained while here.

Mrs. Rosa Ulman, of Chinchesville is spending a few days at her farm home here.

Mr. and Mrs. Owen Mellor are the proud parents of twins, born Sunday.

Mrs. Mellor is in a serious state of health at present.

Mr. and Mrs. John Weber, Mr. and Mrs. Lewis Weil, Mrs. Ed. Krownapple and Clem Weber, were among those who attended the funeral of Miss Beulah Naomi at Glenmont, Tuesday. Miss Naomi's death came as a relief after a long illness of tuberculosis. Funeral services were conducted by Rev. Father Schelle assisted by Rev. Father Egan, of Columbus.

Mrs. Katherine Hamer who was seriously injured, some two weeks ago, when a cow fell on her crushing her into a ditch, breaking her arm and ribs, is recovering as speedily as can be expected. She is being cared for at the home of her son Frank.

Mrs. Mary Farrell returned to her home in Columbus, Monday, after spending the week with her mother, Mrs. Hamer.

The program rendered by the Walhonding grange at our grange last Friday evening, was a decided success, and was attended by a good crowd. Each number on the program was highly appreciated by the audience.

Rev. Fr. Schelle and Isadore Weigand, of Millersburg, were dinner guests of Mr. and Mrs. Ray Krownapple, Sunday.

Mrs. Fannie Ulman, of Brewster, is spending a short time at her country home here.

Floyd Severns is in Akron, on business this week, a few days.

WARSAW ROUTE 3

Mrs. John Bowers visited, Saturday and Sunday with her neice, Mrs. Lorin Landis and children, Harvey and Mary, of south Second-st., Coshocton.

Mr. and Mrs. David Taylor spent Sunday with their son, Harvey and family, near Nellie.

Mr. and Mrs. L. B. Blake and Miss Opal Shearn, of 115 north Fifthst., Coshocton, spent Sunday with Mr. and Mrs. C. E. Shearn.

Mr. and Mrs. Theodore Porter and son visited Mr. and Mrs. Herbert Berry, Saturday night and Sunday morning.

Rev. Theodore Kyser, of Canton, is visiting his brother-in-law, sister and mother, Mr. and Mrs. G. D. Scott and Mrs. John Kyser.

Mr. and Mrs. Will Shaw nee Effie Wilkins and Mr. and Mrs. Arthur Vance nee Gertie Wilkins, were visiting Mr. and Mrs. O. Wilkins, the first part of the week.

BALTIC

Mr. and Mrs. C. W. Rodefeber spent several days the week with relatives at Chandlersville.

Miss Caroline Fox was a week-end guest at New Philadelphia, Sunday.

Miss Ruth Fox is visiting several days with relatives at Dover.

Mr. J. L. Jones spent Sunday at his farm near here. Mrs. Jones accompanied him home.

Mr. and Mrs. W. L. Hughes and family were Sunday guests of Mr. and Mrs. Ira Croft, near Baltic.

Mr. and Mrs. Lewis Lockwood and family have returned to their home in Oklahoma, after an extended visit with relatives and friends here. Mrs. Lockwood was recovering nicely from a fractured arm, which she sustained while here.

Mrs. Rosa Ulman, of Chinchesville is spending a few days at her farm home here.

Mr. and Mrs. Owen Mellor are the proud parents of twins, born Sunday.

Mrs. Mellor is in a serious state of health at present.

Mr. and Mrs. John Weber, Mr. and Mrs. Lewis Weil, Mrs. Ed. Krownapple and Clem Weber, were among those who attended the funeral of Miss Beulah Naomi at Glenmont, Tuesday. Miss Naomi's death came as a relief after a long illness of tuberculosis. Funeral services were conducted by Rev. Father Schelle assisted by Rev. Father Egan, of Columbus.

Mrs. Katherine Hamer who was seriously injured, some two weeks ago, when a cow fell on her crushing her into a ditch, breaking her arm and ribs, is recovering as speedily as can be expected. She is being cared for at the home of her son Frank.

Mrs. Mary Farrell returned to her home in Columbus, Monday, after spending the week with her mother, Mrs. Hamer.

The program rendered by the Walhonding grange at our grange last Friday evening, was a decided success, and was attended by a good crowd. Each number on the program was highly appreciated by the audience.

Rev. Fr. Schelle and Isadore Weigand, of Millersburg, were dinner guests of Mr. and Mrs. Ray Krownapple, Sunday.

Mrs. Fannie Ulman, of Brewster, is spending a short time at her country home here.

Floyd Severns is in Akron, on business this week, a few days.

WARSAW ROUTE 3

Mrs. John Bowers visited, Saturday and Sunday with her neice, Mrs. Lorin Landis and children, Harvey and Mary, of south Second-st., Coshocton.

Mr. and Mrs. David Taylor spent Sunday with their son, Harvey and family, near Nellie.

Mr. and Mrs. L. B. Blake and Miss Opal Shearn, of 115 north Fifthst., Coshocton, spent Sunday with Mr. and Mrs. C. E. Shearn.

Mr. and Mrs. Theodore Porter and son visited Mr. and Mrs. Herbert Berry, Saturday night and Sunday morning.

Rev. Theodore Kyser, of Canton, is visiting his brother-in-law, sister and mother, Mr. and Mrs. G. D. Scott and Mrs. John Kyser.

Mr. and Mrs. Will Shaw nee Effie Wilkins and Mr. and Mrs. Arthur Vance nee Gertie Wilkins, were visiting Mr. and Mrs. O. Wilkins, the first part of the week.

BALTIC

Mr. and Mrs. C. W. Rodefeber spent several days the week with relatives at Chandlersville.

Miss Caroline Fox was a week-end guest at New Philadelphia, Sunday.

Miss Ruth Fox is visiting several days with relatives at Dover.

Mr. J. L. Jones spent Sunday at his farm near here. Mrs. Jones accompanied him home.

Mr. and Mrs. W. L. Hughes and family were Sunday guests of Mr. and Mrs. Ira Croft, near Baltic.

Mr. and Mrs. C. A. Perry, of Canton, were Sunday guests with relatives and friends here.

Miss Verna Wheeler is spending several days with relatives and friends here.

Mr. and Mrs. H. S. Parker, of Canton, were Sunday guests of Mr. H. J. Shoemaker.

Mr. and Mrs. Russell Orin and children, Miss Wanda Pyle, of Canton, and Mrs. H. A. Carpenter, of Mansfield, were Sunday visitors at the Charles Pyle home.

F. E. Hamrick and J. H. Zinken were business visitors at New Philadelphia, Monday.

CHALFANTS

Fred Graham, mail clerk, was at home over Sunday and attended church here.

Russel Gorham and family of Coshocton, spent the week-end at Shady Lane.

Mr. and Mrs. O. C. Croy, of Columbus, visited at the parents Mr. and Mrs. Henry Croy over Sunday.

Prof. R. C. Morton and family, of Martins Ferry, were at his farm home Saturday and Sunday, returning to Martins Ferry Sunday afternoon.

The Standard Bearers will meet at the home of Ruth Trout, Friday evening of this week.

Mr. and Mrs. John McGinnis, of Zanesville called at the home of Henry Croy, Sunday afternoon.

First Quarterly communion of the Trinway charge will be held here Sunday, November Fourth, at 10:30 a. m.

Mr. P. S. Maston, of Trinway, attended church here Sunday.

Mr. and Mrs. Carl Berlean and Mr. and Mrs. Alex Berlean, all of Coshocton, had a pleasant trip thru this section Saturday afternoon.

Mrs. Joseph Hardesty, who died last week, was the last but one of a large family. Her brother, Henry Trego, is the only living members of the Jesse Trego family.

Paul and Warren Dickerson made a business trip to Zanesville Tuesday.

Edith Stanford and friend, of Valley, attended church here, Sunday.

H. B. Lee and C. V. Croy were around, Tuesday, in the interest of the Farm Bureau.

BALTIC ROUTE 2

Mr. and Mrs. Edward Stroup called on Mill Creek folks, Wednesday.

Mr. and Mrs. Henry Baad and Mr. and Mrs. T. M. Scheetz, spent Sunday afternoon with Mr. and Mrs. Harry Patterson, at Clark.

Calvin Leavengood has purchased a new Ford touring car.

Quite a number from this locality attended the William Schlarb sale, Saturday.

Mr. and Mrs. Byron Williams, of Canton, spent Saturday night and Sunday with Mr. and Mrs. George T. Welling.

Mr. and Mrs. Emanuel Link, of Canton spent Sunday with relatives at New Bedford.

Mr. and Mrs. Garhart Scheetz, spent Sunday with Mr. and Mrs. John Mencer.

Mr. and Mrs. Ira Croft, and family spent Sunday with Mr. and Mrs. Samuel Baker.

Mr. and Mrs. Henry Baad were business callers at Baltic, Monday afternoon.

Mr. and Mrs. John Hault and family spent Monday at Millersburg.

Mr. and Mrs. Allen Fender spent Monday afternoon at Peter Pender's.

Mr. Stittler wa sthrough this locality, Monday, selling Cover Range stove.

Calvin Levengood was on Mill Creek Monday, hulling clover seed.

TRIO

Mrs. J. P. Stockum spent Friday afternoon with Mrs. Wm. Hahn.

Mr. and Mrs. Fletcher Duling, of Plainfield and Mr. and Mrs. Harry Duling and son Robert, of Coshocton, spent Sunday afternoon at the home of Mr. and Mrs. Charles Jones.

Helen Apple called at H. S. Fowler's, Monday.

Mr. and Mrs. R. P. Fowler and children, Sara and Edgar, visited, Sunday, with Wm. Duling and family.

Lucille Jones spent Saturday night with her grandmother, Mrs. Jane Duling.

Wm. McCune and children, Nora and Loraine, and Mr. and Mrs. Foster McCune and son Lester, visited, Sunday, with Harvey Fowler and family.

W. C. Stockum called at Wm. Hahn's, Thursday afternoon.

Mr. and Mrs. H. D. Fowler and daughter Nellie, Sundayed at the home of Mr. and Mrs. C. D. Jones.

H. B. Pigman, of Coshocton, was a visitor at our school, Monday.

Helen Apple called on Mildred Jones, Sunday evening.

Charles Jones has purchased a new Ford tourin gcar.

WALHONDING

Miss Priscilla Greer spent the week-end with relatives here.

Miss Evaline Nothers was visiting friends here, this week.

Mrs. G. J. Williams and children, of Columbus, were visiting relatives here, a few days last week.

Mr. and Mrs. William Wheeling, of Columbus, called on friends here, Sunday.

Mrs. F. F. Ogle and daughter Betty Jane, Mrs. Clarence Fisher and son, John Edward, Mrs. A. B. Fox and daughter Eloise and Opal Fox spent one day last week in Mt. Vernon.

Miss Glawdin Tarrh, of Tiverton, spent Saturday evening with her cousin, Mrs. C. A. Baker.

Mr. and Mrs. P. J. Fox spent Sunday in Roscoe, visiting relatives.

The church is having a new furnace installed.

Mr. and Mrs. C. A. Baker were the guests of the latter's folks on Flat Run, Sunday.

Mrs. C. E. Beale spent Sunday in Roscoe, as the guest of Mr. and Mrs. Carl Cullison.

"A Hallowe'en party" at the Hall, Tuesday evening, October 30, given by the Grange, and every one is invited.

DRESDEN ROUTE 1

James Crawford was in Columbus, on business Tuesday.

Mr. and Mrs. H. P. Balo attended the public sale on the Riley farm, Wednesday.

Mrs. Mina Crawford and daughter Susie, visited with friends in Columbus, Sunday.

Mr. and Mrs. Howard Stradley and Mr. and Mrs. John Beall called on H. P. Balo, Saturday evening.

Mr. and Mrs. Frank Casner visited with friends in Trinway, Saturday.

The State has commenced work putting bridges and culverts on the proposed road along the old canal between Trinway and Frazeysburg.

Mrs. Scott Norris, of Columbus, is visiting with her parents, Mr. and Mrs. Frank Casner.

Mrs. Edward Evans, who has been on the sick list, for the past five months, is able to be out again. She visited, Sunday, with Mrs. Robert Cochran.

Harold Crawford called on Frank Casner, Wednesday.

Mrs. Mina Crawford and daughter Susie shopped in Zanesville, Tuesday.

WARSAW ROUTE 3

Mr. and Mrs. Harvey Fry spent Sunday with relatives in Martinsburg.

Mr. and Mrs. Ellwood Hains and children, Sadie, Grace and Corbin, called on Mr. and Mrs. Emmett Thomas, Sunday.

Mr. and Mrs. Adam Wright and Mrs. Oliver Harrah and children, Pauline and Lanadon, shopped in Coshocton, Saturday.

Charles Foster assisted Harvey Fry in delivering hogs to Nellie, one day last week.

Silas and Lester Thomas spent Saturday with their grandparents, Mr. and Mrs. W. P. Thomas.

Mr. and Mrs. Silas Maston had as their guests at dinner, Sunday, Mr. and Mrs. Simon Bross and Mr. and Mrs. Lester Crowther, daughter Letha, and Mrs. Samantha Rine, of Danville, Ohio.

Mrs. Silas Maston spent Tuesday with Mrs. Emmett Thomas.

Mr. and Mrs. Laurence Dobson called on Mr. and Mrs. William Baker, Sunday evening.

Otis Dean made a business trip to Howard, Ohio, Saturday.

Mr. and Mrs. L. J. Graham had as their guests at dinner, Sunday, Mr. and Mrs. Jackson Easter, Maudest, Bernice and Jackson, Jr., Easter, and Glen Rodhe.

Mr. and Mrs. W. P. Thomas called on Mr. and Mrs. Emmett Thomas, Monday evening.

Robert Dickerson and Ray and Willis Thomas called on Emmett Thomas, Thursday evening.

Etta Cunningham shopped in Cooperdale, Thursday.

Fred Dickerson called on Harvey Fry, Wednesday evening.

Mrs. Leo Hoffstutter and son spent Thursday with her parents Mr. and Mrs. James Dickerson.

BACON

Miss Nellie Fowler called on Mrs. Weisman, Friday evening.

James Kinner was a visitor in Newcomerstown, on Sunday afternoon.

Mrs. Anna Baker, of Plainfield, spent the week-end at the home of her brother, J. L. Sicker.

Helen Apple called on Mildred Jones on Sunday evening.

Mrs. G. S. Sicker has been on the sick list this past week.

Hiram Fowler, wife and daughter Nellie, were dinner guests at the home of Mr. and Mrs. C. D. Jones, on last Sunday.

Pauline Apple called on Matilda Jane Duling, on Sunday afternoon.

The Bacon Run Busy Bees will give a masquerade party at the Henry Apple home, on Saturday night.

The following guests were entertained at dinner, on last Sunday, at the J. L. Sicker home: Mr. and Mrs. Cass Aronholt, Mr. and Mrs. Chas. Aronholt and daughter Doris, of Coshocton, and Mrs. Anna Baker, of Plainfield. Afternoon callers at the Sicker home were: Mr. and Mrs. James Snedeker and Mrs. Sadie Moscoe, of Coshocton.

James Kinner and W. W. Weisman were business callers in West Lafayette, on Wednesday.

John Royer spent Wednesday at Henry Apple's home.

Mrs. McGuire, of Canal Lewisville, is visiting her daughter, Mrs. G. S. Sicker.

Mrs. R. Halisy was hostess at a meeting of the B. B. B. club at the home of John Sicker, on Wednesday afternoon. The afternoon was spent in a social way. Luncheon was served to the following ladies: Mrs. Charles Jones, Mrs. Wm. Duling, Mrs. Rodger Brelsford, Mrs. W. Weisman, Mrs. Henry Apple, Mrs. J. Kinner, Matilda Jane Duling, Howard and Robert Brelsford and Annabelle Weisman. Mrs. Halisy was assited by Mrs. Ella Edwards, of Coshocton.

James Kinner purchased a fine team of horses, on Wednesday, at West Lafayette.

Gelena Baker, Mary Boyer, Violet Skelton, Mr. and Mrs. Burt Stockum and children, and Samuel Tyson and family, of Plainfield, were at the Henry Apple home, on Sunday.

Mr. and Mrs W. Weisman and Annabelle were callers at Wm. Duling's home on Sunday.

Mr. and Mrs. Marion Tyson called on Henry Apple and family, Thursday.

BUCYRUS—The fire department was called to extinguish a fire at the Second Baptist church, an overheated stove igniting the roof during the Sunday evening service. The pastor, Rev. J. A. Floyd, of Barberton, averted a panic when the blaze was discovered, although the smoke drove the congregation from the auditorium. The damage was minor.

E. T. Wallace Acts to Aid Mrs. W. E. D. Stokes

Earle T. Wallace

Elmer T. Williams, mining engineer of South Africa and New York, received word of his mother, Mrs. W. E. D. Stokes, being found in a Wisconsin hotel by Wallace and Mrs. Williams, who had been searching for her for years in Mrs. Carl Cullison.

Heads Rhineland State for Separationists

Dr. Hans A. Dorten

Dr. Hans A. Dorten is head of the movement of the Rhineland to separate itself from Germany.

ABE MARTIN On a Good Name

THRIVIN' ON A GOOD NAME

Th' first thing anybuddy should do after they git out o' school is t' begin t' build up a good name. If they kin work on it a little in th' evenin's while they're goin' t' school all th' better, but they should jump in' it in earnest th' minute they git ther diploma. A good name has been th' salvation o' thousan's, who thro' no fault o' ther own, have been overtaken by th' various vicissitudes that beset th' human race. There's allus some time in everbuddy's life when a good name comes in handy, a time when nothin' else could git 'em by. In affairs o' th' heart, in business, society, an' politics, an' even in raids, a good name is better than good clothes, or nerve, or th' best lawyer, or money, or a pull. Even if you don't amount t' anything your father's good name, or your mother's good name, it often pull you through. Most everthing else comes party easy after we once establish a good name. O' course we can't jest loaf around an' cash in on a good name as many are inclined t' do, an' it don't do t' flaunt a good name. A good name should be let alone an' it'll take care of its own publicity. A good established name makes a dandy trademark. In ever' community ther's folks that have inherited good family names, an' many o' them are jealously guardin' 'em an' keepin' up ole family traditions t' th' best o' ther ability. In ever' town an' city ther's prosperous concerns doin' business under ole reliable firm names, names o' men long dead, men who had built up enviable reputations by fair dealin' an' honest, useful lives. These ole firm names are valuable business assets, an' those that are usin' 'em realize that they must foller in th' footsteps o' ther honorable predecessors if ther business is t' grow an' prosper. We saw a sign one time across th' front of a fine, new fourteen-story business house that read, "Henry G. Baldwin's Son's Son Company." Ther wuz three Baldwin's all in a row that had good names, an' all had passed away, an' th' business wuz owned by a stock company that wuz breakin' its neck t' keep th' concern goin' so nobuddy would notice th' difference. So if a good name is a priceless asset in business it ought t' be purty helpful in all th' common transactions o' life. We kin tell that a good name is better'n riches by those who prefer th' riches.

YES, BOYS, IT LOOKS LIKE A COLD, COLD WINTER —By BUD FISHER (Copyright, 1923.)

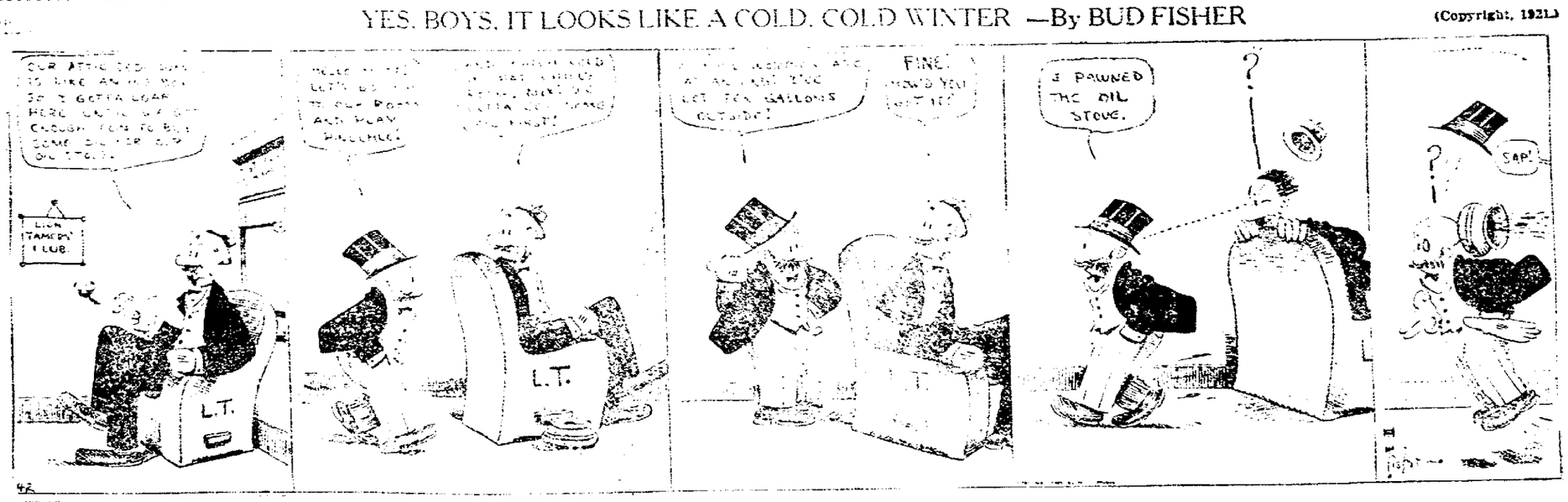

SAFELY RELIEVES CATARRH OF THE BLADDER
PLANTEN'S C & C OR BLACK CAPSULES
"POPULAR FOR GENERATIONS"
A PREPARATION OF COMPOUND COPAIBA AND CUBEBS
AT DRUGGISTS, OR TRIAL BOX BY MAIL 50¢ FROM PLANTEN 93 HENRY ST. BROOKLYN, N.Y.
-BEWARE OF IMITATIONS-

Young Girls Clear Away Pimples With Cuticura

Gently smear the pimples with Cuticura Ointment on the end of the finger. Wash off the Cuticura Ointment in five minutes with Cuticura Soap and hot water and continue bathing for some minutes. This treatment is best on rising and retiring.

Samples Free by Mail. Address: "Cuticura Laboratories, Dept. 320, Malden 48, Mass." Sold everywhere. Soap 25c. Ointment 25 and 50c. Talcum 25c. Cuticura Soap shaves without mug.

EAGLE "MIKADO" Pencil No. 174

For Sale at your Dealer — Made in five grades

ASK FOR THE YELLOW PENCIL WITH THE RED BAND

EAGLE MIKADO

EAGLE PENCIL COMPANY, NEW YORK

CHAPPELEAR'S
BRONCHINI
Stops that Cough, Relieves the Tickle, Prevents and Cures Croup. Relief is instantaneous to asthmatics. Always have it in the house for use in cases of emergency—the lives of many have been saved by doing so.
30 AND 60 CENTS, OF ALL DRUGGISTS
The W. M. Chappelear & Sons Co.
Zanesville, Ohio

SOCIETY
Call Phone 205

Announcements have been received here of the marriage of Miss Evelyn Lee Blackson, of Los Angeles, Calif., to Edward Prevost, also of that city, which took place on Saturday, October 13.

Mrs. Prevost is a granddaughter of Mrs. Jane Austin, 409 north Eleventh-st. Previously to leaving for California a couple of years ago she resided in Coshocton.

Mr. and Mrs. Prevost will be at home to their friends after November 1, at Huntington Park, Calif.

Mrs. Hugh M. Hay and Mrs. C. E. Anderson, 232 Mulberry-st, are spending Saturday in Columbus, attending the Ohio State-Iowa football game and witnessing "Sally," at the Hartman theatre.

Mr. and Mrs. W. L. Wilson, of Blissfield, have returned from visiting in Canton and Beach City.

In the former city they were guests of Mr. and Mrs. George Pepper and at Beach City they visited Mr. and Mrs. Arthur Eversole. They also attended the wedding of their granddaughter, Audrey Croskey, of Killbuck.

John Groce, of Franklin-co, Pa., is visiting his sisters, Mrs. Sylvester Randles, of this city, and Mrs. James Randles, of Roscoe and his brother, Porter Groce, 989 Kenilworth-av.

Miss Audrey Croskey and David Longacher, of the Killbuck vicinity were married by the Rev. Mr. Snyder on Wednesday, October 24.

The ceremony was performed at the home of the bride's parents, Mr. and Mrs. Clifford Croskey.

Those attending the wedding were: Mr. and Mrs. John Longacher of Trail, Mr. and Mrs. Fred Schmeiter, of Sugarcreek, Mr. and Mrs. W. L. Wilson, Blissfield, Mr. and Mrs. Arthur Ebersole and family, of Beach City, Mr. and Mrs. Henry Garver and family, Mrs. Hattie Petry, Mrs. James Lepley, Miss Irene Croskey, Albert Croskey and Mr. and Mrs. Clifford Croskey.

Both Mr. Longacher and his bride are prominent young people in Killbuck and have many friends who will receive with interest the news of their marriage.

LONE HAWAIIAN

(Continued from Page One)

gard the settlement at Molokai. No longer is it considered by them as a place of permanent imprisonment as in the days of Koolau, but now rather as a great open-air hospital where those who come in the early stages of the disease have an excellent chance to regain their health.

This is a result of the splendid care which the Territorial Government gives the lepers at Molokai, good food, good houses and the wonderful chaulmoogra oil treatment which has worked such marvelous cures. Instead of hiding out as in the old days, the natives who find themselves afflicted with the disease report to the health authorities and ask for treatment. Besides being an excellent thing for the patient, this also works as a benefit to the community whence he comes, as it does away with the possibility of his friends and relatives contracting the disease from him.

Sixth St. Theatre

"THE UNWANTED CHILD"

Theatregoers especially the ladies are looking forward to the performance of the new drama of discussion, "The Unwanted Child," which plays at the 6th St. Theatre tonight.

From advance reports it is apparent that this new play, which is from the pen of Florence Edna May, dares to treat in a frank and interesting way with the subject of children born unwanted. When originally presented, its title and delicacy of the subject touched upon, raised quite a storm of protest from various quarters—mainly by folks who remembered the unsavory publicity attendant upon the propoganda as taught by various lecturers who have come amongst us. It is not a moving picture, but a modern drama enacted by a splendid company.

The authoress, Miss May, has evolved a story of sentimental interest, and one in which comedy as well as tragedy is portrayed

SOUSA'S BAND

Wagner's "Tannhauser" overture will be the opening number in all of the concerts given by Lieut. Com. John Philip Sousa and his band this season. Sousa, who has characterized Wagner as the greatest composer the world has known, was the pioneer in the introduction of the Wagnerian music in the United States, altho that fact is not generally known.

"Wagner's music is full of the red blood of melodrama," Sousa said recently. "I have played it until it has become as popular over the country as selections from musical comedy. I played music from 'Parsifal' ten years before the opera was presented at the Metropolitan Opera House in New York. If I were to set forth to educate a brand-new public in music, my text book would be Wagner. As a musical dramatist, he is easily the giant figure in the musical drama artists' group, and as the drama vivifies and condenses a story into an easily assimilated tabloid of time, so Wagner's works are the works for the missionary."

"COLD IN THE HEAD"
is an acute attack of Nasal Catarrh. Those subject to frequent "colds" are generally in a "run down" condition.
HALL'S CATARRH MEDICINE is a Treatment consisting of an Ointment, to be used locally, and a Tonic, which acts Quickly through the Blood on the Mucous Surfaces, building up the System, and making you less liable to "colds."
Sold by druggists for over 40 Years.
F. J. Cheney & Co., Toledo, O.

SUNDAY
-IN OUR CHURCHES-

GRACE METHODIST EPISCOPAL

Fourth and Walnut streets.
Rev. William B. Winters, minister.
Bible school, 9:15 a. m.
Public worship, 10:30 a. m.
Theme, "Ordination Sermon of the Disciples."
Epworth League at 6.00.
Public worship at 7:00 o'clock.
Theme, "Driving Like Jehu."
Mid-week prayer service Wednesday evening at 7:15 o'clock.

FIRST PRESBYTERIAN CHURCH

Fourth and Chestnut streets.
Rev. Joseph A. Speer, pastor.
Sunday school at 9:45 o'clock.
Morning worship at 11 o'clock.
Christian Endeavor at 6:15.
Evening service at 7:00.
Prayer meeting Wednesday evening at 7:30 o'clock.

SACRED HEART CHURCH

Burt Avenue.
Rev Father J. J. Slattery, pastor.
First mass at 7:00.
Second mass at 9 30 o'clock.

CHRISTIAN SCIENCE

Seventh and Walnut-sts.
Sunday school at 9:45 A. M.
Morning service at 11 o'clock.
Subject, "Probation After Death."
Golden text, Job 23-10.
"He knoweth the way that I take: when he hath tried me I shall come forth as gold."
Wednesday evening service, 7:30.

FIRST BAPTIST CHURCH

Rev. W. M. Hart, Orchard-st, pastor.
Morning worship, 10:30.
Theme, "The Gyroscope of Life."
Senior B. Y. P. U. at 6:00.
Evening worship, 7:00.
Theme, "One Man Whom Death Never Touched."
Prayer meeting Wednesday evening at 7:30.

CHURCH OF CHRIST DISCIPLES

Corner Main and Eighth streets.
Sunday school at 9:30.
Morning worship at 10:30.
Evening service at 7:30.

METHODIST PROTESTANT.

Corner Eighth and Walnut-sts.
I. M. McVey, pastor.
Sunday school at 9:30 o'cclock.
N. H. Price, superintendent.
Morning worship, 10:45.
Theme, "A Parting Warning of Jesus."
Christian Endeavor at 6:15.
Evening service at 7:00.
Theme, "An Exposition of Scripture."
Mid-week prayer Wednesday evening at 7.30.
Choir practice as usual Friday evening.

UNITED BRETHREN

Corner Park Avenue and Orchard street.
Rev. C. J. McGee, minister.
Sunday school at 9:30.
W. H. Ross, superintendent.
Rally Day, consisting of special music, program and an address, will be carried out at the combined service beginning at 9:30.
Christian Endeavor at 6:00.
Dorothy Miller, president.
Evening worship at 7:00.
Theme, "Sabbath Desecration in Modern Life."
Mid-week prayer service Wednesday evening at 7.15 o'clock.

ST. JOHN'S EVANGELICAL CHURCH

South Eighth street
Rev. Paul Saleste, pastor.
Phone 685.
Sunday school at 9:30 o'clock.
Morning worship, 10:30.
Theme, "Could We Use a Reformation?"
Y. P. L. at 6 o'clock
Evening hour from 7 until 8.
Theme, "The Master Clock."

FIRST CHRISTIAN CHURCH

Rev. J. S. Earheart, pastor.
Seventh and Poplar streets.
Sunday school at 9:15 o'clock.
J. Wesley Clark, Supt.
Morning worship at 10:30.
Christian Endeavor at 6:30 o'clock.
Evening service at 7:30 o'clock.
Prayer meeting Wednesday evening at 7.30.

THE COMMUNITY CHURCH

Eighth and Vine-sts.
Rev. Percy O. Ortt, pastor.
Sabbath School at 9:45 a. m.
Miss Grace Evans, Sup't.
Morning worship and sermon at 10:30.
Theme, "The Call to Service."
Evening services at 7:30.
Revival services begin Sunday evening with the pastor in charge.
Mid-week prayer meeting Wednesday evening at 7.15
Subject, "One Hundred Percent—Plus."

EMMANUEL EVANGELICAL LUTHERAN

Walnut and Seventh streets.
The Rev. M. W. Wappner, pastor.
Phone 1591.
Sunday school at 9.30
Young Peoples League at 6 o'clock.
Blanche Spring will be the Senior leader and Maxine Dennis the Junior leader for the Young Peoples League.
Evening worship at 7 o'clock
The men's class will meet with E. Steffen Monday night, October 29th.

SALVATION ARMY

Adjt. Anthony Vendeville.
120 north Fourth st.
Sunday meetings:
Sunday school at 9.30 A. M.
Holiness meeting at 10:30.
Christian praise service at 3 p. m.
Y. P. L. at 5:45 p m
Tuesday evening, band practice at 7:00.
Thursday and Saturday, public meetings at 7:30.
Wednesday teachers prayer meeting at 7.00 p. m.
Public Holiness meeting Friday.
Services each night at 7:30.
Open air meetings before all public meetings if the weather permits. Music by the Army band.

CHURCH OF THE NAZARENE

1255 Orange-st Phone 101.
Rev. H. H. Stahl, pastor.
Sunday school at 9.15 o'clock.
Nealy Mobley, Supt.
Preaching service at 10:30 A. M.
Y. P. S. at 6:30 P. M.
First Monday in each month, board meeting at 7:30.
Second Monday in each month, Sunday School Board meeting at 7:30.
Each Tuesday at 7:30 cottage prayer meet.
Each Wednesday at 7:30 Y. P. society.
Each Thursday at 7:30 church S. prayer meet.
Third Thursday in each month at 2 o'clock, Woman's Missionary prayer meet.
Evening service at 7:30.

TRINITY EPISCOPAL

Rev. G. Linn Ferguson, Rector.
Feast of St Simon and St Jude
Church school 9:30
No morning service. Rector at mission.
Evening prayer and sermon at 7:30.
Litany and intercessions at 7:30 Friday evening.
The rector's office hours are from 9 a. m. till noon and from 2 p. m. till 5, excepting Thursday, when he visits the Mission of St Barnabas in Dennison.

CLARK M. E. CHURCH

Sunday School 10:00 a. m.
Morning service at 11:00.
B.Y. P. U. at 6 30.
Preaching at 8 00.

M. E. CHURCH
West Lafayette, Ohio.

Rev. M. W. Bevington, pastor.
Sunday school at 9 30.
A. L. Fouts, superintendent.
Morning worship at 10.30 a. m.
Rally Day services for the Sunday school at 9 30. This will be a combined service. Classes will gather in their usual places for 15 or 20 minutes.
[illegible] will begin promptly [illegible]
Junior League at [illegible] o'clock.
Epworth League at 6 o'clock.
Dr. J. W. [illegible] district superintendent preaches at 7 o'clock.
Quarterly conference at the [illegible]

BAPTIST CHURCH
West Lafayette, Ohio.

Rev. C. J. Hazen, pastor.
Sunday school at 9.30.
[illegible] Taylor, superintendent.
[illegible] "The Prophetic Mission [illegible]"
Morning worship at [illegible]
Theme, "Where is Worthiness?"
The hand of fellowship will be extended to new members at 11:20 o'clock.
Communion service at 11 40.
Rally Day Service Sunday night at 7:30, at the home of Mrs. Mary Dole
Subject—"False Religion and True."

M. P. CHURCH
West Lafayette, Ohio
The Church of the Glad Hand.

Rev. [illegible], pastor.
[illegible] meeting at [illegible]
W. T. [illegible], superintendent.
Morning preaching hour 10:30.
Christian Endeavor at [illegible]
Preaching at 7
Mid-week prayer service Wednesday evening at 7 30.

SHILOH BAPTIST CHURCH
Burt Avenue.

Sunday School at [illegible]
Preaching 11 [illegible]
Evening service at 7 30

NEWEST NOTES OF SCIENCE

[illegible]

[illegible] Derrnes, which yields a poison used [illegible] Malays to kill fish [illegible] the root of a plant found in [illegible]

A [illegible] has been invented to prevent a burglar entering a residence [illegible] the glass in a [illegible] reaching in to [illegible] catch.

[illegible] has played a great [illegible] research and has [illegible] it possible [illegible] of the mineral than [illegible] Austria

T[illegible] a Tribune want add

FATHER JOHN'S MEDICINE
BUILDS ENERGY TO RESIST COLDS
NO DRUGS

NEW STRAP EFFECTS
IN FALL LOW SHOES
Cut out styles, medium and Spanish heels, new toe shapes, black, suede, otter, biege and log cabin, brown suede, black and brown satins, priced
7.00 to 9.00
Brendel's
FITTERS of FEET
Fourth and Main-Sts.

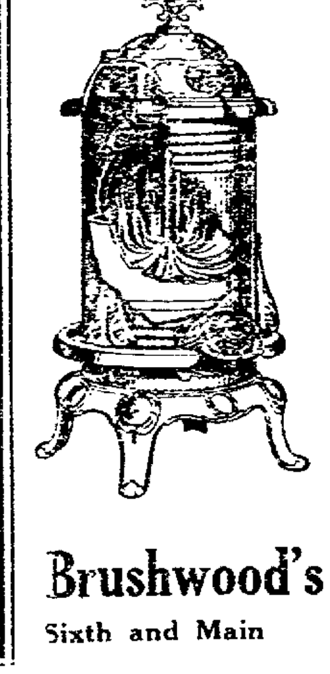

STOVES
NOW IS THE TIME TO BUY
Prices are lower than they have been for 5 years.
Heating, Cooking, Combination, Gas.
Large Stock, Come Look Them Over.
Brushwood's Central Hardware
Sixth and Main Phone 923 Service

FIRST
with the *big news*
every day last month

ALASKA—San Francisco—Constantinople—Moscow—Rome—The Ruhr—the very names of the far places to which the eyes of all the world turned every day, recall the brilliant roster of news beats, front page exclusives, and exclusive news forecasts flashed daily throughout August to this newspaper by

INTERNATIONAL NEWS SERVICE

Wherever big news was impending, wherever the acts of men made drama and history, wherever the thing done one day was sure to affect the state of the world the next, INTERNATIONAL NEWS SERVICE had its sentinels on the scene to give you the heart of the news

Accurately–Impartially–Instantly

No matter how great the obstacles that stand in the way of swift news gathering and transmission, no matter how grave the toll of hardship, risk to himself, and expense to his organization, every I. N. S. man in every corner of the globe is on the alert every hour of every day to serve you.

"Get it FIRST, but first get it RIGHT!"

This is the solemn pledge of faith that has made INTERNATIONAL NEWS SERVICE a great newspaper institution. INTERNATIONAL NEWS SERVICE reports, spread before you day by day in

THE TRIBUNE & TIMES AGE

will give you world citizenship by keeping you abreast of ALL THE NEWS

WHEN A PRESIDENT DIED AND A NEW ONE TOOK OFFICE

THE death of President Harding and the installation of Calvin Coolidge as his successor made an occasion at the beginning of August to test to its fullest the resources, coordination of bureaus, and speed in news transmission possible to a news organization.

Messages of congratulation from newspapers which receive its service and individual readers, from every section of this country, are still coming into the headquarters of INTERNATIONAL NEWS SERVICE, praising the high quality of the service rendered unfailingly from the moment when President Harding's illness first took a serious turn until after his funeral and after President Coolidge was administering his great office.

Through the perfect work at every point of I.N.S. men "in the field" with the story, and the flawless handling of their despatches at all I.N.S. bureaus and divisional points, clients and readers everywhere were given an hour by hour review of events and happenings only possible as the result of vast and continuous experience and the perfect cooperating of units and parts built up through years into the finished working of a Great Newspaper Institution.

Other Conspicuous News Beats:

An hour's beat on the announcement of Great Britain's reparations program made in Parliament by Chancellor Baldwin and Lord Curzon.

A half hour's beat on the announcement by United States Attorney Hayward, of New York, that Fuller and McGee, the bankrupt bucket-shop keepers, had confessed and that indictments of men "higher up" would follow their confessions.

Beat of half an hour on the confirmation, by France, of the court-martial sentences imposed on Krupp directors.

Exclusive announcement that President Coolidge may take a hand in settling the Anthracite strike.

Exclusive interview with Henry Ford, stating his conviction that steel makers are responsible for all wars.

Exclusive interview with Senator Capper, revealing that the farmers will not support a third party.

Exclusive story from headquarters of the American Legion, proving that the Legion is not concerned with any plot to kidnap Grover Bergdoll.

A beat of twenty minutes on the announcement from Washington that President Coolidge is willing to assist in solving the German reparations question, provided that this country is not dragged in as a participant to the controversy.

Exclusive interview with Senator Smoot, declaring that Congress will pass a bonus bill as soon as it reconvenes.

Beat of twenty minutes on the break-up of the Anthracite Coal Conference at Atlantic City.

Beat of fifteen minutes on the French rejection of Premier Baldwin's proposal that the French stay out of the Ruhr.

A half hour's beat on the announcement by Chancellor Stresemann that Germany is willing to leave the right or wrong of the Ruhr situation to an impartial tribunal.

A. B. Parrish
DOCTOR OF CHIROPRACTIC
SAVINGS & LOAN BLDG.
PHONE: 1611
X-RAY LABORATORY
LADY ATTENDANT

NewspaperARCHIVE.com

DAILY MAGAZINE PAGE FOR EVERYBODY

How Exercise Will Give Your Ankles Slender, Beautiful Lines

By LUCREZIA BORI

The Famous Spanish Prima Donna

THERE is some room for disagreement on the subject of attaining beautiful ankles.

Some women view their ungainly ankles with a sigh, shake their heads and become resigned, because they have been told that ankles which are not beautiful cannot be made so.

Now this attitude, due to misinformation, is most unfortunate. For alas! the woman who becomes resigned to certain unbeautiful aspects of her figure often becomes so thoroughly resigned that she simply feels she can't make the effort to try rigorous beauty measures.

She feels that if the results are to be uncertain anyway, she could not risk the discomfort of changing her easy method of being resigned and doing nothing.

Now, in the first place, the woman who admits this easy attitude of "Oh, let it go!" will miss many, many chances of recapturing fleeting points of beauty. Her more active sisters will go ahead and remould their chins and remake their ankles, while she is wondering whether or not the game is worth the candle.

Let me assure you the game of cultivating charm is always worth the candle and much more.

Ankles decidedly can be beautified.

Of course, you may not be able to remould your ankles to the exact measurements of ankles you have seen and admired, but you can take great strides in this direction.

There's a simple exercise which [illegible] on the back, heel up in the air.

Gradually lower until your heel rests on the ground again.

Repeat this twelve or ten times with the right foot, then with the left foot, then with both feet.

You can fairly feel the muscles in your calves and ankles become toned and trained by this movement.

At first, raising your weight in this manner will be a strain upon your ankles, but don't feel discouraged. The rate at which they will pick up strength will be very rapid, and you'll feel encouraged because you know that as they become strong they become better toned, and your ankle becomes thinner.

Later on you may want to substitute a thicker volume for your first book. Watch your ankle as the back above the heel. The slender curve you want to see will begin to appear here first.

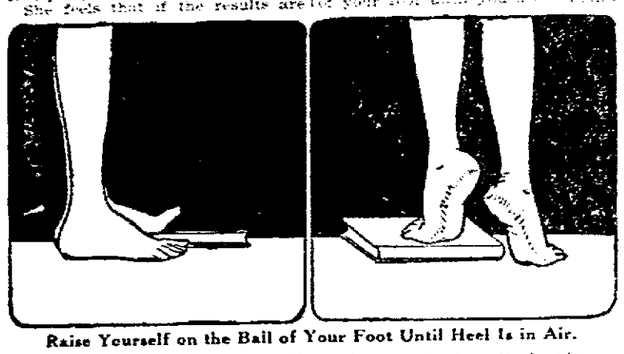

Raise Yourself on the Ball of Your Foot Until Heel Is in Air.

MY HUSBAND'S LOVE

Adele Garrison's New Phase of

Revelations of a Wife

Copyright, 1923, by Newspaper Feature Service, Inc.

The Mistake Harriet Had Made.

HARRIET BRAITHWAITE looked at me with the strained attention of a conscientious pupil trying to grasp a problem in arithmetic. I saw that the hypothetical question I had put to her had caught her fancy and that she was pondering it.

"You mean," she said slowly, "that Edwin has no different admiration and liking for Katherine than he would have were she an equally valuable and faithful masculine assistant?"

"Not exactly," I replied honestly. "That is partly his reaction to her, but I think he also regards Katherine with the fatherly feeling that he gives all young girls. Did you see him with Marion tonight?"

Her anguished eyes answered me, and I hurried on.

"But, Harriet, I honestly believe, as I always have, that there is no shadow of reason for you to imagine he has any sentimental regard for Katherine. It is simply that she epitomizes to him——"

I stopped confusedly. I was getting into deep water. There were things which it would be an impertinence for me to tell to my sister-in-law, and I had pulled myself up on the brink of one of them.

"The daughter he never had!" she finished for me in a slow voice, but with lips pulled [illegible] "You need not hesitate to speak, Margaret. I have said it to myself a [illegible] times in the years which have created a chasm between us. I realize I [illegible] suitable. I [illegible] spiritually [illegible] both—I mean [illegible] take [illegible] much [illegible] ——"

Harriet Regains Her Poise.

[illegible] wonderful training in love which her aunt could offer her. I remembered the child's tortured eyes as she watched her brothers [illegible] upon the memorable occasion when Mother Grubitta had rescued her granddaughter, and reduced the child's mother to hysterical tears and fears. Not to Elizabeth Hargroves's sister could I betray my dislike and disapproval of Lyn. But I caught Harriet's keen gaze on me, and knew that she guessed what I had not said.

Madge's Words Bring Comfort.

"I know what you are too kind-minded to say, Margaret," she said [illegible] "Madge's words have [illegible] which I had put her, and I [illegible] your [illegible] know how much good you have done me. It is [illegible] to realize the failure of my [illegible] was [illegible] that the thought that after [illegible] years of affection and companionship he might unconsciously prefer a younger face that has been a [illegible] ——"

"Which is of the [illegible] worthless stuff [illegible] critical cruelty of her mother for the [illegible]

YOUR HEALTH

Every Child Should Have Quart of Milk Each Day

By ROYAL S. COPELAND, M. D.,

United States Senator from New York, Former Commissioner of Health, New York City.

TO-DAY I read the vivid story of a man who has just returned from a tour of Europe. He speaks about the children he saw over there. Listen to his words:

"The children! Innocent victims of the great catastrophe—all destined to carry the mark of suffering and stunted growth to their graves.

"We were met by about 300 little ones, children of the laboring man, as well as of the merchant and professional class. All were afflicted with rickets, heart disease or incipient tuberculosis. All of them showed the effects of lack of food to a high degree. The school physician told me of almost unbelievably small weights and sizes of children. I myself saw a sixteen year old boy only four feet six inches tall and weighing only fifty pounds!

"These dreadful effects of the war are the result of lack of food and, particularly, the lack of milk. That the report is not exaggerated I can verify, because last year I saw the ravages of such children in Central and Eastern Europe.

"Children cannot thrive without milk. When I see an intelligent parent who expects his child to develop into man or woman and then that child simply doesn't do it," I feel like producing a dreadful lecture to the unfaithful mother.

Like all the rest of us mortals, children must do a great many things they hate to do. You have to do them. I hate to. I hate to get up in the morning. Harry hates this nonsense on me. But I do get up in the morning, and you do some things you dislike doing. Take, for instance, the poor kiddies who don't like milk. Milk must be made palatable and forced to take it.

There is no substitute for milk. It contains the elements of body growth and brain growth. Scientists differ as to the existence of what have been called vitamines, but all agree that milk possesses the vitamines, or some other principles or elements which influence body growth. I always speak of the vitamines as the "soul of the milk." This soul dwells in the butter fat. Skim off the cream and you take away the soul. No better does the milk possess the qualities needed by the growing child.

Every child should have at least a quart of milk every day. Indeed, a lot of us believe a quart a day should be the average minimum ration of society. For children, a pint a day is the minimum milk consumption of the population. I should be glad to see the time when that quantity is doubled. I am sure it will make for better health and longer life.

But no matter what the adults do about milk, the children should have it all through the growing age. They talk to us all right until somebody says "milk is a baby's food." From that time the parents will have trouble, especially with the boys who don't want to be babies.

Every mother should find where good milk—milk free from danger and yet a milk rich in butter fats—she should find. I say, where this can be purchased and, no matter what it may cost, she should have a quart of it every day for her little children. That is the way to growth, good teeth, strong bones, strong muscles and good health. It is the opinion of the doctor, the dietitian and the undertaker.

Answers to Health Questions.

W. B. A.—I have white spots on my hands that resemble white [illegible] Where [illegible]

A.—This condition is vitiligo [illegible]

[illegible]

H. S. Q.—Will you please tell me if there is a medicine or salve that will soften the human heart?

A.—No, there is no such medicine known to the medical profession, however [illegible] may [illegible] such a condition.

T. S. Q.—During the cold weather there is a purple spot on the tip of my nose, and my arm becomes discolored in spots. Will you please tell me what causes this?

A.—It is difficult for me to say just what is causing your trouble without making a personal examination to find the nature of your [illegible]

Copyright, 1923, by Newspaper Feature Service, Inc.

ADVICE TO GIRLS

By ANNIE LAURIE

[illegible]

THE SHORT JACKET IS A NOVELTY

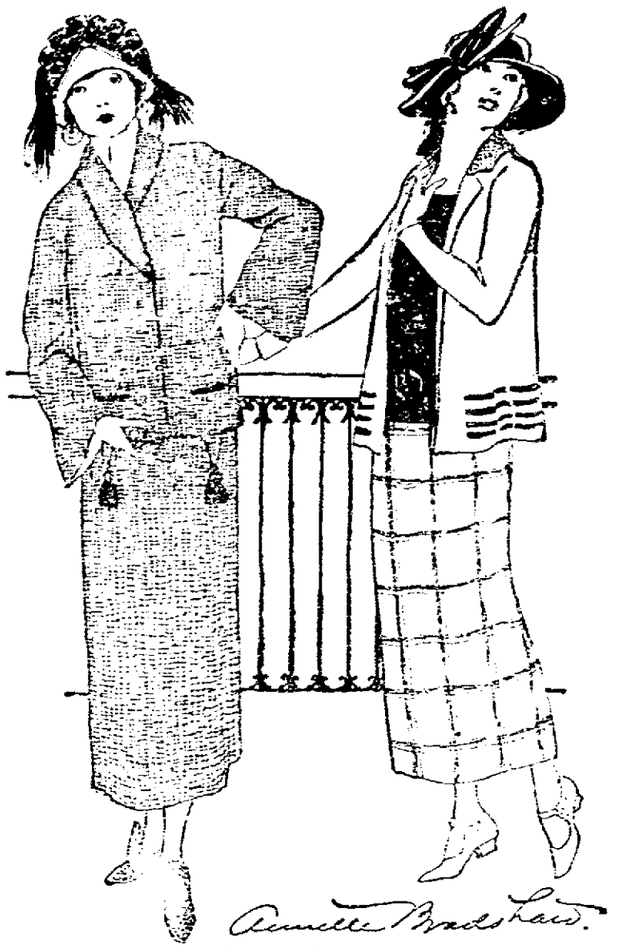

Brown Velvet Costume Shows Interesting Pocket Treatment.

Separate Jacket for Wear with Various Sports Costumes.

Proves Popular in Season When Long Coat Is the Vogue

By ANNETTE BRADSHAW

SINCE long coats and three-quarter coats are sponsored for the season, the ever-present short jacket comes under the head of a novelty jacket. It refuses to be thrust aside because of the prominence of other fashions, and it appears in most charming interpretations.

At the left we have a brown velvet suit consisting of plain straight skirt and short jacket. The original touch appears in the slit pockets which are finished so that the lining drops down below the edge of the jacket and ends in a gay little gold tassel. When the slit pocket opens wide enough for a pocket handkerchief to be thrust inside, we see that it is lined in cloth of gold.

At the right is a separate jacket made in a luscious shade of dark brown suede. The collar is closely stitched in threads of different colors, and narrow bands of the same stitching mark the edge of the jacket at the hips.

This jacket may be worn with any number of sports costumes. In this case the skirt is tan and brown camel's hair and the overblouse is pongee.

Suede hats, too, are very smart. Chic novelty jackets of suede often have suede hats to match.

WINIFRED BLACK *WRITES ABOUT* Love and the Seventh Year

Copyright, 1923, by Newspaper Feature Service, Inc.

Winifred Black

"AT the end of the seventh year," says the old French proverb, "the other woman arrives."

And the little woman who's dreadfully in love with her husband heard the proverb and she almost worried to death.

Her husband hasn't been the same lately, she says.

He seems to want to get away from her and to be alone—he takes long walks and sits up late nights reading, and in the morning when she wants to visit with him he always seems to be thinking about something else. And she cried and cried, and the more she cried the cooler he was.

Once he even laughed at her when she sobbed particularly hard, and then she thought of the French proverb.

"There," she said, "we've been married seven years and a half. The other woman has arrived. Who can she be?" And she stopped crying and began to quarrel.

And her husband is getting cooler and cooler, and she wishes she were dead and it really is rather terrible.

What Really Happens

And I don't believe the other woman has arrived at all. I think the seventh year has arrived and with the seventh year has come the change that must come to all married love, or single love, either, for that matter.

You cannot keep a flame at fever heat forever.

You cannot dwell always on the mountain top—not and be comfortable or sane and wholesome either.

The honeymoon raptures of the first year or two are gone. The deep, settled, devoted loyalty and calm friendship of the later years have not yet arrived and somebody is sure to feel that something is wrong—and it's almost always the woman.

The love season is the mating season and that does not last forever, fortunately for all concerned.

Romantic love is the little appetizer, the cocktail before the feast, and after that comes respect and confidence and companionship and the real comfort and real happiness of real marriage.

The little woman who's dreadfully in love with her husband is likely to lose all the best in life by snatching too forcibly to hold on to something that is going and that should go out of her life.

No man wants to live with a woman who hangs on his every word and watches his every expression. No man wants to be smothered with love and no man who is a man will stand the process.

I know of a woman who can never be in the room with her husband without hearing every word he says, no matter how big the room is or how many people are in it. She's conscious of him every instant and he's conscious that she's conscious, and you can fairly see him trying to take the bit out of his mouth and shake off the bridle.

She watches him not because she is jealous in the ordinary sense, but because she cannot bear to have him breathe without her consent. The other day his sister, no, it was his sister-in-law, bought the man some neckties—and the wife cried for hours because she could not bear to have anyone but herself give her husband anything. Poor, foolish, little thing. How long does she suppose any man of sense, or pride, or spirit will permit himself to be controlled like that?

Let Go Your Husband

Let go of your husband, little woman. Let him breathe, let him think, let him wonder and guess without you for a minute or two.

Don't try to tie him up in a net. You'll only make him struggle all the harder. "The same?" Of course he isn't the same. Nobody is the same for seven years, one year after another, or at least nobody should be.

Confidence, understanding—poof! Let the little blind god fly as far as he can. Open the window and give him a chance. He isn't worth a single thread to keep him tied at home. And, besides, being tied is the one thing he simply cannot and will not endure.

Think about something but Husband, little woman. Get interests of your own in life, read the newspapers, read a book once in a while, go to the movies, open your eyes and look around you, come back to earth and be a sane, normal human being and your sane, normal husband will be so grateful that he'll almost fall in love with you all over again. See if he doesn't.

Three-Minute Journeys

By Temple Manning

WHERE ARAB GIRLS DANCE FOR TOURISTS.

THIRTY years ago [illegible]

A Dancing Girl of Algiers.

[illegible]

Copyright, 1923, by Newspaper Feature Service, Inc.

THE HOME KITCHEN

By JEANNETTE YOUNG NORTON

The Authority on Home Cooking

New Ways to Cook Familiar Vegetables.

VEGETABLES in history is a somewhat neglected art, especially outside the home. Cooking them properly seems so simple that we may wonder why this should be true. Boiled vegetables, however, are usually the result of careless or lazy treatment [illegible]

Cucumbers in Ramekins.

[illegible]

Italian Squash.

[illegible]

Spinach with Peanut Sauce.

[illegible] Mix these sauce ingredients thoroughly, then heat in a heaping tablespoonful of peanut butter. Serve the spinach garnished with hard-boiled egg rings.

String Beans, French Fashion.

String very carefully and cut in small pieces a quart of fresh, crisp string beans. Wash and drain them. Put the beans into a saucepan with a large cupful of clear stock, a finely minced onion, a teaspoonful of minced parsley, pepper, salt and a teaspoonful of sugar. Cover and cook them gently until the beans are tender and the stock almost cooked up. Stir in a small cupful of rich cream sauce and a tablespoonful of diced fried bacon. Serve the beans at once.

Tomorrow's HOROSCOPE

By Genevieve Kemble

SATURDAY, OCTOBER 27.

This should be an active and interesting day according to the dominant astral ruling, both by lunar aspect and aspect. Mars is favorably [illegible] and aggressive manifestations of the affairs, but the place of Mercury, under the affecting influence of the Moon, warns against carelessness in the handling of papers or writings and urges caution in the making of contracts or the signing of documents. The mind may be stimulated and the vision clarified or prophetic, owing to the high vibratory force of Mercury in aspect with Neptune.

Those whose birthday it is may anticipate a progressive year, with the mind and faculties turned in the direction of large and bold projects but they should be careful with letters and contracts. A child born on this day will be bold, enterprising and adventurous, and may have peculiar vision or insight in the management of its affairs. It may be psychic or highly impressionable.

Good Night Stories

By Blanche Silver

Illustrated by Neva Harrison

WHAT THE MOSQUITO CHILDREN FOUND OUT.

ONE bright, beautiful morning the cluster of tiny eggs floating on the top of the rain-barrel opened, and one after another, a crowd of wee youngsters fell out head first in the water.

"My, goodness!" exclaimed one little fellow. "What a cool shower! I never dreamed that the world was like this or I would never have tried to break the egg."

"Yes, isn't it dreadful!" cried a second mosquito baby. "At first when I felt myself dropping, I thought I was drowning. What is this world made of, anyway?"

"Silly things," cried a much older mosquito. "This isn't the world at all. It's simply a rain-barrel which the family who live here have placed under this spout to catch rain water in. The world is made of dirt."

"You Have Seen the World."

"Then you have been out to investigate?" asked the first little fellow. "I should love to see the world."

"Is the world made of this stuff?" asked the wee girl mosquito.

"Such foolish children," snapped the oldest brother, feeling his importance. "Of course, I mustn't scold, for I came out the other day while you have just hatched out. Of course, I should know more of the world than you do."

"Gracious! then you must have seen the world," cried the first little mosquito. "Do tell us all about it."

By this time, the oldest mosquito began to feel very pleased with himself and he told his brothers and sisters all about the wonderful world they were soon to visit.

"It's all blue and green," he laughed. "Water, water, water everywhere, and everybody on the water has six legs and two feelers and many eyes. You will be welcomed everywhere you go because you are your mother's children."

He made the picture so exciting that the mosquito children could hardly wait until it was time for them to go out and visit the world.

But to their sorrow they found that the world was nothing like their older brother's description. Some of the folks that crawled on the ground did have six legs, but those that walked and flew only had two, and others who seemed to live in the barnyard had four legs.

They danced outside the screen doors and windows of the farmhouse, and remembering that their oldest brother had said folks would be glad to see them, when the door was left open the mosquito children all sailed into the house.

They soon found out they were not welcome. The odor that scented up the place choked them and they were glad to get out into the night again.

They never saw their big brother again. I guess when he really did get out into the world and found it was nothing like what he had told his brothers and sisters, he flied away and hid.

Copyright, 1923, by Newspaper Feature Service, Inc.

WORDS of WISE MEN

Confidence contributes more than wit to conversation.

* * *

Reason is the test of ridicule—not ridicule the test of truth.

* * *

Next to knowing when to seize an opportunity, the most important thing in life is to know when to forego an advantage.

* * *

Home's not merely four square walls,
Though with pictures hung and gilded;
Home is where affection calls,
Filled with shrines the heart hath builded.

* * *

Harsh counsels have no effect—they are like hammers which are always repulsed by the anvil.

* * *

Content can soothe wherever by fortune placed—
Can rear a garden in the desert waste.—Kirk White.

* * *

It is better to desire than to enjoy, to love than to be loved.

* * *

Envy is productive of hatred and pity borders on contempt.

* * *

How ill gray hairs become the fester.

* * *

We often pardon those who weary us, but we cannot pardon those whom we weary.

* * *

The extreme pleasure we take in talking of ourselves should make us fear that we give very little to those who listen to us.

* * *

Self-love makes men idolize themselves and would make them tyrants over others if fortune were to give them the means.

* * *

In all the affairs of human life, social as well as political, courtesies of a small and trivial character are the ones that strike deepest to the grateful and appreciative heart.

NewspaperARCHIVE.com

CLASSIFIED ADVERTISING RATES AND REGULATIONS

RATES—One cent per word each insertion; minimum 20 words or less 20 cents each insertion.
CONTRACT RATES—Daily minimum line rate will be given on application for a period of one year.
CLOSING HOUR—Copy received up to 12:00 noon, will be published the same day.
FIRST WORD OF COPY—The subject advertised must be the first word of each ad. The right to reword ad copy is reserved.
CLASSIFICATIONS—The following headings are standardized and numbered for quick reference; no other headings will be used. Order classification by number only:

CLASSIFICATION INDEX

PUBLIC NOTICES
Cards of Thanks
Undertakers Ambulances 1
Florists 2
Monuments 3
Lost and Found 4
Special Notices 5
Lodge Notices 5A
BUSINESS SERVICE
Professional 6
Personal 7
Instruction 8
Taxicabs 9
Transfer and Storage 10
Cleaning and Pressing 11
Repair Service 12
Contractors 13
WANTED
Wanted to Buy 14
Wanted to Rent 15
Miscellaneous Wants 16
EMPLOYMENT
Female Help Wanted 17
Male Help Wanted 18
Male or Female Help 19
Agents and Salesmen 20
Situations Wanted 21
FOR SALE
Household Goods 22
Musical Instruments 23
Millinery and Dress-Making 24
Miscellaneous for Sale 25
Office and Store Supplies 26
Electrical Supplies 27
Building Materials 28
Coal Dealers 29
Good Things to Eat 30
AUTOMOBILE
Used Cars for Sale 31
Service Stations 32
Auto Accessories 33
Auto Storage 34
LIVESTOCK, ETC.
Livestock for Sale 35
Farm Equipment 36
Pet Animals and Birds 37
Poultry and Eggs 38
Poultry Supplies 39
RENTALS
Rooms for Rent 40
Hotels and Restaurants 41
Houses for Rent 42
Offices for Rent 43
Store Rooms for Rent 44
Garages for Rent 45
Farms for Rent 46
REAL ESTATE
Houses for Sale 47
Lots for Sale 48
Business Property 49
Real Estate for Trade 50
Farms for Sale 51
Real Estate Wanted 52
Business Opportunities 53
FINANCIAL
Financial Notices 54
Money to Loan 55
Public Sales 56

PUBLIC NOTICES

Undertakers - Ambulances 1

For Ambulance, Phone 114. Night or Day. HOWARD A. WOLFE. Licensed Mortician.

Florists 2

PLANT BULBS—Tulips, hyacinths, daffodils, narcissus, crocus, flowers for all occasions to scatter love, good cheer and sympathy everywhere. Keifer, florist.

PLANT BULBS NOW
Tulips, Hyacinths, Daffodils, White narcissus. Now cutting fine Chrysanthemums.
CLARY BROS. PHONE 516.

Monuments 3

LOW PRICES
and expert monumental service is the kind of satisfaction you will get at
O. S. BOWEN.
545 WALNUT STREET.

Just received a car of granite. Call and see our new line of monuments.
F. E. MILLIGAN.
101 Water St. Coshocton, O.

Lost and Found 4

LOST—Hamilton watch, plain gold case with leather fob and bronze I. O. O. F. emblem at Warsaw or Main St., Coshocton. Reward if returned to Tribune office.

LOST—White female fox hound with yellow head, one spot on back. Last seen near Fresno. Reward for information to H. R. Robinson, Newcomerstown.

LOST—Gold brooch containing small diamond. Reward for return to Mrs. John Hall, 924 Orchard St. Phone 954.

LOST — 31x4 tire and rim between Foster farm and Frank Johnson's. Finder please notify Alva Price, Coshocton Route 2. Phone 2199 ring 4. Reward.

LOST—Three months old beagle pup, brown and white spotted. Reward. Notify 1323 east Chestnut St.

LOST—K. of P. ring between Ford garage, Third Street and S. Lawn Ave. Reward for return to Clarence Bales, Ford garage, Third St.

Special Notices 5

Call 910 for all bottled soft drinks, 25 different flavors, Coca-cola, Budweiser, Tuscora, and Grape Bouquet. Coca-Cola Bottling Wks., 215 N. 3rd Street.

Buy your hardware where your dollar buys a dollar's worth of ware. Hardware for homes, barns and garages.
Coshocton Lumber Co.
HARDWARE ON THE HILL.

DAIRYMEN — Wyandotte washing powder will make your work easier. Standard prices on kegs and small bags at
HANLEY MILLING CO.

S. FELVER.
Signs of all kinds.
REAR 524 MAIN.

Ask your grocer for Federal bread, 10c.

REWARD—$100.00 in cash for the arrest and conviction of the party who set fire to my fish cabin. C. W. Kail, Conesville, O.

BUSINESS SERVICE

Professional 6

OTIS G. MORSE
Optometrist & Optician.
My specialty Comfortable Vision.
Ricketts Block, Opposite Court House. Coshocton, Ohio.

W. R. SHAW
Eye Sight Specialist.
HUNTR BLDG.
Service and satisfaction guaranteed. SEE SHAW, AND SEE BETTER.

R. E. LYNCH.
CHIROPRACTOR.
D. O. Thompson Bldg.
435½ Main St. Coshocton, O.

HUSTON
Optometrist and Optician.
Cor. Main and 5th St. Phone 87.

Personal 7

For solid leather work shoes go to CANTWELL'S. Our "Honesty" work shoes will outwear any other.

LIGGINS HAIR PARLOR — Frew Bldg., Fifth and Main St. Shampooing, Massageing, Manicuring, and Dyeing. Hair goods made from combings. Phone 168.

Cleaning and Pressing 11

H. J. ROBSON, TAILOR
Cleaning, pressing and repairing. Suits and overcoats dry cleaned.
Phone 1470. 428 Main St.

Repair Service 12

STOVE REPAIRING
of all kinds, also welding and radiator repair.
THE WELDING SHOP.
Rear 135 Hickory Street.

Radiators Repaired
BY AN EXPERT.
CHARGES REASONABLE.
H. F. CAMPBELL
Phone 646. 617 Main St.

Repair Service 12

Have your high top shoes made into oxfords.
Price 50c.
M. V. SCHERRER.
125 S. SIXTH ST.

YOU'D BE SURPRISED
How much longer your shoes will wear if you half sole them at
LOWER'S. N. FIFTH ST.

REPAIRING AND RECORING RADIATORS.
FELVER'S SHOP.
416 Sycamore St. Phone 178.

WANTED

Wanted to Buy 14

WANTED TO BUY—Cheap piece of vacant property below Sixth St. Address H. G., care Tribune office.

Miscellaneous Wants 16

WANTED—Roll top desk, in good condition. Inquire
THE POINT.

WANTED—The public to know I have opened an all-American shoe shine parlor and cigar store at 117 south Sixth Street, Coshocton, Ohio. C. J. Cramblett.

WANTED—Good second-hand heating stove, suitable for grange hall. Phone J. L. Schumaker, 215-A2, West Lafayette.

WANTED—A free trial size package of "E-CON-O-MY" to help me do my fall house cleaning. Send address to Mrs. D. C. Holder, P. O. Box 51, Coshocton, O.

EMPLOYMENT

Male Help Wanted 18

WANTED—Two or three men to husk corn on the stock. Best of wages. Inquire J. W. Moore, 534 Walnut St. Phone 961.

WANTED — Man to sell Rawleigh Quality Products direct to consumers in Coshocton County. Pleasant, permanent, profitable business. Little capital needed. Make practically every family a steady satisfied Customer. Workers make large steady income. Give age, occupation, references. W. T. Rawleigh Co., Dept. 571 Freeport, Ill.

WANTED — Two good machinists. Inquire Coshocton Glass Corporation.

FOR SALE

Household Goods 22

PAINTS AND OILS—You can always get what you want right here in high grade paints and oils at low prices. Our stock of window glass and paint brushes is also complete at attractive prices.
STEVENSON'S STORE.

Gorsline & Storck
Painting and Paper Hanging
541 Locust Street.

Enamel Water Pails
2nd and 3rd grade pails, priced at 39c, 49c, 59c, and 69c. Just the thing you need for a scrub bucket, feed pail, and coal bucket.
Strong's Sales Service.
Main Street—Opposite Post Office.

Gas range, almost new, or will take good coal stove in trade. Also small gas heating stove. Inquire above Lind's garage, Roscoe.

FOR SALE — Stove, Fremont Air Tight heater, good size, priced right. Call 335 north Eighth St.

Musical Instruments 23

PIANOS AND GRANDS.
Anything in the line of music.
Grandstaff's Music Store.

Every thing Musical,
Pianos, Grands, Phonographs, Sheet Music.
STEVENSON BROS.

FOR SALE — [illegible] attachment for piano, [illegible] 44 player rolls, some of the newest pieces, 25c each. William [illegible] Finnell, Roscoe, O.

Millinery - Dressmaking ..24

TRIMMING BUTTONS — Made from dress material, any size and design you want. POCOCK, 121 S. 4th.

Miscellaneous For Sale 25

Masks and Costumes
FOR HALLOWEEN AT
WILCOXON STUDIO,
114 S. 6th Street.

JOHNSTON
Paints, Oils and Varnishes.
HEATON HDWE. CO.
223 W. Main St. Phone 52.

Ladies and gents clothing for sale. Suits, coats, overcoats and dresses, all sizes.
COSHOCTON DRY CLEANING.
Phone 604. Main & Fifth Sts.

Ask your grocer for Federal bread, 10c.

Miscellaneous For Sale 25

[illegible] INDIANA [illegible] SILK hosiery for men [illegible] J. Rush Trottman [illegible] Coshocton.

[illegible]

FOR SALE—Dining room furniture, side board, extension table and chairs. Also gas logs. Mrs. J. W. Thomson, 437 south Fourth St.

[illegible]

FOR SALE—Gas stove, New Process, used a few weeks. Will sell reasonable. Also lawn mower, $2.50. Inquire 330 Mulberry St.

FOR SALE—At half price, Toledo computing scales in first class condition, used about 6 months. [illegible] Inquire W. H. Glass 237 north Fourth St.

FOR SALE—2 lady's coats, size 36. Inquire 148 south Third St.

Old fashioned three quarter cottage bedstead, will finish nicely in mahogany. Also Misses brown winter coat and dark blue suit, sizes 16, and other articles. Inquire at 610 South Lawn Ave.

The best way to judge the appearance of shirts is to see them. The best way to learn how good they are is to wear them. If they look good and wear good, they are good. Try ours. Swihart & Rice.

FOR SALE—105 shares American Art Works preferred stock at par and accrued dividend. Address, H. Box 528, Newark, Ohio.

FOR SALE—Cole's high oven range and Cole's hot blast heating stove, both in good condition. Inquire 719 Elm St.

SHERWIN - WILLIAMS
FLAT-TONE
is the logical wall finish to use, it washes clean and is always fresh in color. Let us help you with your color schemes, free to you. Just phone 394.
Coshocton Lumber Co.
A COMPLETE LINE IN STOCK.

FOR SALE—Two children's brown coats, size 12 and 14. Also brown beaver hat. Inquire Mrs. Victor Johnson, corner Thirteenth and Denman Ave.

Office and Store Supplies 26

TYPEWRITERS—Underwoods, Royals, Remingtons, Coronas, rented, or sold at only $5.00 per month. Call at the Home Electrical Company, 606 Main St., Coshocton.

Electrical Supplies 27

Thomas Electric Co.
Open evenings. Roscoe.

HOME ELECTRIC CO.
Phone 378 606 Main.

Phone 127
FOR ANYTHING ELECTRICAL.
Bainter Electric Co.

Coal Dealers 29

COAL! COAL!
Phone 186.
Kirk & Campbell.
COAL! COAL!

FOR SALE—Morgan Run coal. Large or small load. Archie Cherry. Phone 2117 ring 2.

COAL! COAL!
You better fill your cellar now.
Immediate delivery.
Phone 584 or 400.
COAL! COAL!

COAL! COAL!
FOR SALE—Run mine coal $1.75 a ton. Mine located 2½ miles east of Tunnel Hill on farm known as the Christian Marshall farm. Clyde Johnson operator.

Good Things to Eat 30

PHONE 159
for staple groceries and home dressed meats. Leave your order, we deliver to your door.
R. O. TOOKER.
632 WALNUT STREET.

TRY THE
11th STREET MARKET
A good clean place to buy.
We trim the meat—not the customer.

ASK YOUR GROCER FOR
Coshocton Creamery
BUTTER
MADE IN COSHOCTON.
MADE BY COSHOCTON PEOPLE FROM COSHOCTON COUNTY CREAM, FOR COSHOCTON CONSUMERS.
BOOST COSHOCTON
BY BUYING HOME PRODUCTS.
Coshocton Creamery Co.
PHONE 120.

ICE CREAM.
Wholesome, delicious and sustaining and furnishes just the tonic you require.
CONNER'S

Good Things To Eat 30

Ask your grocer for Federal bread, 10c.

POTATOES
Michigan round whites, number one stock $1.10 per bushel, $2.75 per bag of 2½ bushel. Call 134 north Second St. or phone 248 or 1471. John Bando.

[illegible] ICE CREAM is a welcome treat at [illegible] the convalescent and is wholesome, nourishing and easily digested. CONNER'S of course.

FOR SALE—Fresh home killed [illegible] meats of all kinds. Ogle's [illegible] Kenilworth Ave.

AUTOMOBILE

Used Cars For Sale 31

USE THE
Vic-Do Spark Plug
[illegible] WORLD'S BEST
Olinger Motor Car Co.
426 MAIN ST. PHONE 1525.

FOR SALE—One [illegible] Maxwell [illegible]

[illegible]

GOOD USED CARS
[illegible] HUDSON COACH
[illegible] 4 CYL. BUICK TOURING
[illegible] BUICK 4 TOURING
[illegible] DELIVERY TRUCK, STEEL BODY.
Coshocton Buick Co.

FOR SALE—Ford sedan, late model, completely equipped with extras, will take light 4 or touring in on this car. Inquire evenings, 740 south Second Street.

USED FORDS

1—1922 chassis	$100.00
1—1922 roadster	150.00
1—1917 touring	75.00
1—1923 touring, starter	240.00
1—1920 touring, starter	150.00

A. P. Richey Co.
AUTHORIZED FORD DEALERS.
Cor. 3rd & Walnut Sts, Coshocton, O.

FOR SALE — Peerless touring, late model, looks and runs like new. Cheap or will trade for smaller car. Inquire Jaffe's shoe store, 347 Main Street.

Service Stations 32

Hale's Red Service Car.
INSTANT TIRE AND GAS SERVICE.
Phone 117.

Today and Every Day use an EXIDE BATTERY.
Exide Service Station.
Cor. 6th and Walnut Sts.

WE WANT
your trial order for our guaranteed vulcanizing.
Coshocton Vulcanizing Company.
Where you and Service meet.
Phone 264. 612 Walnut St.

Efficiency in auto repairing demonstrated daily at
FIFTH ST. GARAGE.

Auto Accessories 33

TIRE BARGAINS
Reduced prices on all sizes. See us before buying.
Maxomile Tire Service.
Phone 475. 618 Main St.

LIVESTOCK, ETC.

Livestock for Sale 35

FOR SALE—Registered Delaine rams, 2 to 4 years old, price $16 to $20 each. J. W. Lee, Tunnel Hill route.

FOR SALE—Two mules, cheap, one suitable for work in bank. John Hall, 924 Orchard St., phone 954.

FOR SALE—Fresh Jersey cow. Inquire C. H. Magers, Coshocton Route 4.

Farm Equipment 36

We have two cars of cotton seed, one car of bran, and one car oil meal coming. Kindly place your order at once, so feed may be taken off car at a reduction in price.

THE
FARMERS EXCHANGE.
"IT'S YOUR STORE."

Poultry and Eggs 38

Being unable to get enough eggs for our large dealer, we will sell to all retail dealers here, until supply increases.
Coshocton Produce Co.
117 N. Sec. St. Phone 54.

RENTALS

Rooms For Rent 40

FOR RENT—3 furnished rooms for light housekeeping, furnace heat. Also one sleeping room. 1259 E. Main Street.

FOR RENT—Desirable flat, furnace, [illegible] private bath. Also sleeping room, all modern. Apply Mrs. [illegible] Apartments, 247 [illegible] St. Phone 1627.

Two unfurnished rooms and [illegible], modern conveniences, one or two adults. Garage for rent. [illegible] south Tenth St. Phone 767.

FOR RENT—Furnished sleeping room, modern conveniences, close in. Inquire 149 south Second St.

FOR RENT—2 furnished rooms for light housekeeping. 433 Orange St., corner of Eighth.

Hotels - Restaurants 41

Puritan Restaurant.
First class cooking.
Steaks and chops our specialty.
Always fresh food.

YOU'VE TRIED THE REST,
NOW TRY
BILLY WILLS.
The home of better things to eat.

C-A-F-E-T-E-R-I-A
This word in most cases means high prices, not so at the
MONA
Uniform prices and so reasonable you'd not think of eating elsewhere.
MONA CAFETERIA.
HICKORY STREET.

Try a Tribune want add.

Houses For Rent 42

FOR RENT—8 room house near Warwick mines. Inquire H. D. Lawrence.

Farms For Rent 46

FOR RENT—Farm consisting of [illegible] acres, the H. H. Nelson Farm located at McKendree school house, Bethlehem Twp. Inquire [illegible] north [illegible] St.

REAL ESTATE

Houses For Sale 47

HOMES
All kinds, prices and locations. No charge unless property is sold.
BLAKE V. MIZER,
Realtor.

WANTED to list your property for early sale.
EBIE & GRACE.
Real Estate Agency.
Coshocton Nat., Bk. Bldg.

FOR SALE
[illegible]
RETZLER- MARSHALL.
[illegible] N. [illegible] St. Phone 61.

7 ROOM COTTAGE
[illegible]

Farm And City Property
All kinds, prices and locations. If you want to buy or sell real estate of any kind, see
C. F. CLARK,
Real Estate.

FOR SALE—Six room, modern house, large corner lot, close to pottery and glass house. Inquire 452 north Fifteenth St.

FOR SALE—A good 7 room home in Roscoe. Inquire phone 85.

FINANCIAL

Money to Loan 55

WOULD
$50-$100-$200-$300
SOLVE YOUR
MONEY PROBLEMS

Investigate our easy to pay Twenty Payment Plan and save money.

Get $50, pay back $2.50 a month
Get $100, pay back $5.00 a month
Get $200, pay back $10.00 a month
Get $300, pay back $15.00 a month
with interest at the legal rate.
Pay faster if you wish—cost less.
Pay a $50 loan in full 1 mone month.
TOTAL COST $1.00.

You pay interest only on the unpaid balance each month. Come in and get free booklet, "The Twenty Payment Plan," which describes everything fully. All business confidential.

We loan on furniture, pianos, victorias, etc., without removal.

Call, phone or write

Commonwealth Loan Company.
(Business Established 1910)
Room 14 Frew Bldg., Main St., Coshocton, O. Phone 858.
Under State Supervision.

Public Sales 56

PUBLIC SALE—I will offer at public auction at my residence on the farm known as the John Wagner farm, 5 miles southeast of Coshocton, on the Coshocton-Otsego road, Tuesday, October 30th. Sale to begin at 12:00 o'clock, the following articles:
LIVE STOCK—2 draft horses, 7 milch cows, 18 yearling steers, good ones, 1 yearling heifer, 2 spring calves, 25 wethers, 2 brood sows, 10 pigs eight weeks old.
MACHINERY—Broad tire wagon, 2 buggies, Deering binder, Superior grain drill, new mowing machine, feed cutter, hay rake, cultivator, harrow, plows, work harness, buggy harness, grind stone, corn sheller and all other farm tools, gasoline engine and washing machine, new cream separator, cook stove and heating stove, lard press, sausage grinder, 600 lb. scales, 50 gallon oil tank, hay ladders, 2 sets of dump boards, some number 2x4 and 2x6, corn in crib and in the field, 15 tons of hay in the mow and other articles too numerous to mention.
Terms made known on day of sale.
H. F. Lawrence. N. W. Barrett, auctioneer, McConnell & Karr, clerks.

PUBLIC SALE
We, the undersigned, will sell at public auction, on Rock View farm, 4 miles west of Roscoe, R. F. D. No. 7, the following, on
TUESDAY OCT. 30:
12 head registered Hereford cattle.
HOGS—Sow and nine pigs, 7 shoats, 5 hogs.
MULES—Span mules, [illegible] years old, span mules [illegible] years old, span mules, [illegible] and [illegible] years old.
Angora goats.
Terms made known on day of sale. Sale to begin promptly at 1 o'clock.
P. M. A. H. Swigert & Sons. Col. C. D. Mercer, auctioneer. McConnell & Karr, clerks.

PUBLIC SALE
will be held [illegible] mile west of [illegible] O., on Thursday, November 1st, at 1 P. M. o'clock. Live stock, farming tools, grain, hay and household articles. T. M. Welling.

NOTICE TO CONTRACTORS
Sealed proposals will be received by the Board of Education of the West Lafayette Village School District, Coshocton County, Ohio, at the regular place of meeting of said Board at West Lafayette, Ohio, until [illegible] o'clock [illegible] standard time November [illegible] 1923.

The above proposals shall be for the furnishing of the necessary labor and material for the erection and completion of a proposed school building in accordance with the plans and specifications on file with the Clerk of the Board of Education, Mr. Wm. Reed.

Plans are also on file [illegible] of [illegible] National [illegible] Canton, Ohio, also plans [illegible] file at [illegible] Canton, Ohio.

Upon application [illegible] plans and specifications [illegible] furnished [illegible] be returned [illegible]

Each [illegible] name of [illegible] therein and shall be accompanied by a sufficient guarantee that if the proposal be accepted a contract will be entered into and the performance of it properly secured and must be submitted on blank forms, which forms will be furnished upon application to either the Clerk of the Board of Education or to the Architect.

Bids will be received as follows:
Bids for labor and material must be separately stated.
Bids will be received for the general construction of the entire work according to law, including the heating and ventilating and plumbing.
Separate bids will be received for electric wiring.
Separate bids will be received for heating and ventilating.
Separate bids will be received for plumbing.
The Board of Education reserves the right to award separate bids, or combined bids, to reject any or all bids or to waive any informality in any bid if the bid seems to be desirable.

Each proposal must be accompanied by a sufficient bond with satisfactory sureties [illegible] to the amount of [illegible] per cent of the total amount of the bid [illegible]

[illegible]

WM. REED,
Clerk, Board of Education,
West Lafayette, Ohio.

[illegible]

ORDINANCE NO. —
An Ordinance
To provide funds for hiring of detectives, secret service officers and [illegible] attorneys fees [illegible] to secure the enforcement of laws prohibiting the liquor traffic.
BE IT ORDAINED BY THE COUNCIL OF THE VILLAGE OF WEST LAFAYETTE, COUNTY OF COSHOCTON AND STATE OF OHIO:
SECTION 1. That fifty (50) per cent of all moneys hereafter paid into the treasury of said village, received from fines collected under any of the statutes of the state of Ohio prohibiting the liquor traffic, shall constitute a separate fund to be known as the secret service fund.
SECTION 2. That such fund shall be used for hiring detectives, secret service officers and to pay attorney fees, costs, etc. to secure the enforcement and prosecution of said laws prohibiting the liquor traffic.
SECTION 3. This ordinance shall take effect and be in force on and after its passage and publication according to law.
Passed in Council this 15th day of October, 1923.
M. C. WOODS, Mayor.
Attest: E. L. THOMPSON,
Clerk of Council.
Oct 20-27

OVER THE COUNTY

FRESNO ROUTE 4

Mr. and Mrs. D. D. Bretzius, Mr. and Mrs. Harvey Bretzius and children and Mr. and Mrs. Herman Schoetz and children, spent Sunday with Wm. Herman and family near Keene.

Claude Lahm and family, of Baltic; Roy Welling and family of Wooster, and Orva Welling and family, near Center, called on James Welling and family, Sunday.

Mr. and Mrs. Wm. Engel returned to their home, Saturday evening, after a week's visit with relatives at Akron, Cleveland and Rittman.

Charles Engel and Simon Bickel called on Floyd Kleinknecht, Sunday afternoon.

Lower and Limbauch moved their saw-mill on the Brown farm to finish a job of sawing for Shrock and Syler, of Baltic.

Clyde Eberwine spent Sunday evening at New Bedford.

William Whittemore, Mr. and Mrs. John Campbell, of Haword; Mrs. Laura Morningstar, daughter Lou and son Tim, Mrs. Flora Campbell, Mr. and Mrs. Frank Campbell and son Leland.

Mr. and Mrs. D. W. Workman, of Buckeye City; George V. McLarnan, of Mt. Vernon, and Mr. and Mrs. John T. McLarnan, of Esto, were Sunday guests of Mr. and Mrs. Leroy Staats, of near Wesley Chapel.

Mrs. Ross Nethers and daughter Audrey were in Columbus, Thursday.

Mr. and Mrs. John Dunmire, of Mt. Vernon, and Mr. and Mrs. Frank Fawcett and daughter Edith, were Sunday guests of Mr. and Mrs. Lou Underwood.

Mrs. George Babcock and children visited with Mrs. Rettie Babcock, of New Guilford, Sunday.

Mr. and Mrs. Frank Campbell, son Leland and Mrs. Flora Campbell, were in Mt. Vernon, Monday.

Mrs. Permille Staats, Mrs. Mame Ringwalt, of Nellie; Mrs. Cora Rollins, of New Castle and Mr. and Mrs. Joseph S. Parmer, of Martinsburg, visited with Mr. and Mrs. John McLarnan, Thursday.

Miss Ola Babcock is spending a few days with her sister, Mrs. William Flack.

Mr. and Mrs. Charles Nichols and family were in Howard, Thursday evening.

COSHOCTON ROUTE 3

Mr. and Mrs. William Wright, of Pittsburgh, Pa., and Mr. and Mrs. Jacob Helwick, of Bolivar, were guests at Mrs. Frank Guthrie's last Wednesday.

Rev. and Mrs. W. C. Munson, of Zanesville, spent Thursday night with Mr. and Mrs. Leonard Murray.

Mrs. Albert Conrad is on the sick list.

Mrs. George Zents, Mr. and Mrs. Thomas Powell and daughter went to Mansfield, Friday, for a few days' visit with Mr. and Mrs. Chester Zents.

William DeBerry and son Will, were week end guests of Mr. and Mrs. Elmer Endsley.

Mr. and Mrs. George Barret spent Sunday and Monday with Mr. and Mrs. Bert Devault.

Mr. and Mrs. Jay Lawrence are spending a few weeks in Georgia.

Mrs. Leonard Murray attended the Woman's Missionary Convention at Adams Mills, last Thursday.

Miss Jennie Steele spent Monday and Tuesday with her sister, Mrs. Albert Conrad.

WARSAW ROUTE 2

Mr. and Mrs. William Brennan of Pittsburg, are visiting with friends on the ridge.

Daniel [illegible], who has been suffering with an injured foot, which he received while working on a boat near Pittsburg, will [illegible]

[illegible]

[illegible] Tunnel Hill.

[illegible] from [illegible] Tunnel Hill.

[illegible] entertained [illegible] supper Tuesday evening Mr. and Mrs. Lewis Thompson, Mr. and Mrs. [illegible] Mr. and Mrs. Ralph [illegible] and daughter [illegible] Mrs. [illegible] Dougherty, Jerome Thompson and [illegible] Clark.

Mrs. Glen Gault spent a day at the Ralph Pierman home.

Mrs. Howard Sprecil and daughters Edna, Wilma and Anna [illegible] spent the weekend with her father Mr. [illegible] of Bluefield.

Walhonding Route 3

A dinner was given, Sunday, at Mr. and Mrs. Frank Campbell's, of Howard, in honor of Tim Morningstar and wife, of Walhonding, who were recently married. Those present were: Mr. and Mrs. Rollie Cochran and daughter Orrel, Miss Anna English, of Coshocton; Mrs.

KEENE

Daniel Heft, of Frazeysburg, spent several days with Robert Dudgeon, last week.

Mrs. Sibley, of Brooksville, Pa., and daughter, Mrs. Chamberlain, of East Palestine, visited over the week end with Rev. Sibley and family.

The Ladies Aid and Missionary Societies of the M. E. church will meet at the home of Mrs. Martha Dudgeon, Thursday, November 1st, at 1 o'clock.

Mrs. Conrad left, Wednesday morning, to attend the funeral of Rev. Charles Emerson, of near Pittsburgh, Pa.

Mrs. Clara Middleton, of Akron, was calling on Keene friends, last week.

Mr. and Mrs. Fred Gilmore, of Brooklyn, Iowa, have been visiting Mr. and Mrs. Simon Pew.

Mrs. Gilmore is a sister of Mrs. Pew.

Mr. and Mrs. Floyd Laughlin and family, of near Warsaw, called at the Dudgeon home last Sunday.

J. R. Dunlap spent Sunday night with friends near Conesville.

Mrs. W. W. Whittemore had the misfortune of sprain[ing] her ankle several days ago.

ISLETA ROUTE 1

Mr. and Mrs. John Marlatt of Indiana, visited at the former's uncle, [illegible] Marlatt and family [illegible]

A son was born Tuesday, to Mr. and Mrs. Chas. Harstine.

Wm. McCune and family Sunday-ed at the home of Harvey Foster on Bacon Run.

Mr. and Mrs. Hugh Jones and family were Sunday guests at the home of Homer Baker, Coshocton.

Dr. Chas. Newton returned to Akron, after a few days' visit with home folks.

Mrs. Geo. Harmon, of Coshocton, is spending a few days at the home of Chas. Harstine.

Mrs. Hugh Jones and family were shopping in Newcomerstown, Saturday afternoon.

Wm. McCune and family were in West Lafayette, Friday afternoon.

Market Reports

LOCAL QUOTATIONS
(Corrected by Hanley Milling Co.)
Wholesale

Coshocton mills paying:	Per Bu.
Wheat	1.00
Straw, baled, per ton	9.00
Corn	.75

COSHOCTON FARMERS' EXCHANGE
Buying Price

Wheat No. 2	1.01
Corn	.86
Hay, per ton	[illegible]
Straw, baled per ton	9.00

Selling Price
(All mill feeds in our sacks)

	cwt.	ton
Cotton Seed Meal	$[illegible]	$[illegible]
Oil Meal	2.50	[illegible]
Pure wheat bran	1.80	
[illegible]	[illegible]	
Chop, corn and oats	2.30	40.00
Cracked corn	2.35	
[illegible]	[illegible]	65.00
Salt, bbl.	2.75	
Salt, cwt	1.00	
Salt, block	.60	
[illegible]	[illegible]	
Oyster shells	1.00	
M[illegible]	[illegible]	
Tankage for Hogs	3.50	

SEED MARKET
(Corrected by Charles E. Lorenz).
Selling Price

Red Clover, per bushel	$14.00
Alfalfa, per bushel	14.50
Blue Grass, per bushel	4.00
Orchard Grass, per bushel	2.50
White Sweet Clover, bushel	8.50
Timothy seed, per bushel	4.00
Rape, per pound	.15
Mammoth Clover	14.50
Alsike	12.50
Oyster shells, 100 lb. sack	1.00
Nitrate of soda, lb	.05½

PRODUCE
Wholesale Prices

Eggs	.55
Country butter	.46
Potatoes, new	1.00

Retail Prices

Eggs	.44
Country butter	.52
Lard	.17
Oleomargarine	.28
Sugar, 25-lb. sack	2.50
Sugar, per 100 lbs.	10.00
New potatoes, per lb	2½

POULTRY
(Corrected by Charles E. Lorenz)
Buying Price

Hens	18c lb
Ducks	15c lb
Geese	12c lb
Turkeys	25c lb
Old roosters	10c lb
Spring chickens	17c lb
Leghorns	15c lb

RETAIL PRICE

Hens	24c lb
Ducks	20c lb
Geese	18c lb
Turkeys	30c lb
Old roosters	15c lb
Spring chickens	25c lb
Leghorns	15c lb

Pittsburgh Live Stock

PITTSBURGH, Oct. 27.—CATTLE—Supply short, market steady.

Choice	925@1000
Prime	900@1000
Good	825@900
Tidy butchers	800@850
Fair	675@725
Common	450@525
Common to good fat bulls	350@600
Common to good fat cows	150@500
Heifers	500@775
Fresh cows and springers	30@90

Veal calves 150 head 50c lower 1350. Heavy and thin calves 450@1000.
SHEEP and LAMBS — Receipts [illegible] market steady.

Prime wethers	700@775
Good mixed	650@700
Fair mixed	500@600
Culls and common	200@375
Lambs	1300
Spring lambs	1450

HOGS — Receipts 2000, market 10c lower.

Prime heavy hogs	795@800
Mediums	775@785
Heavy yorkers	760@775
Light yorkers	625@650
Pigs	550@600
Roughs	550@625
Stags	300@400

Cleveland Live Stock

CLEVELAND, Oct. 27.—CATTLE—Receipts 400, market slow.

Choice fat steers	900@1050
Good to choice butcher steers	800@900
Fair to good butcher steers	600@750
Good to choice heifers	650@750
Good to choice butcher bulls	500@600
Good to choice cows	450@550
Fair to good cows	350@450
Common cows	100@250

CALVES — Receipts 200, market steady.

Top	1350
Good to choice veal calves	1200@1350
Fair to good	900@1200

SHEEP and LAMBS — Receipts 800, market steady.

Top	1375
Good to choice lambs	1200@1375
Fair to good	1000@1150
Good to choice wethers	600@700
Good to choice ewes	500@600
Mixed ewes and wethers	500@650
Culls and common	100@300

HOGS — Receipts 2500, market slow.

Yorkers	750
Mixed	750@760
Heavies	765
Mediums	750@765
Pigs	650
Roughs	575
Stags	450

Chicago Live Stock

CHICAGO, Oct. 27. — HOGS—Receipts 9000, market steady to strong.

Top	775
Bulk	650@750
Heavyweight	700@770
Medium weight	710@765
Light weight	665@760
Light lights	600@710
Heavy Pck. sows, smooth	650@675
Packing sows, rough	625@650
Pigs	525@625

CATTLE — Receipts 1000, market steady.

Choice and prime	1125@1250
Medium and good	900@1050
Good and choice	1100@1235
Common and medium	700@950

BUTCHER CATTLE

Heifers	550@1050
Cows	400@850
Bulls	400@750

CANNERS AND CUTTERS

Cows and heifers	290@450
Canner steers	450@650
Veal calves (Light and Handy-weight)	900@1100
Feeder steers	600@800
Stocker steers	550@775
Stocker cows and heifers	300@500
Stocker calves	500@800

WESTERN RANGE CATTLE

Beef steers	600@900
Cows and heifers	400@650

SHEEP — Receipts 1000, market steady.

Lambs	1150@1325
Lambs, culls	850@1000
Yearlings	900@1075
Yearling wethers	750@875
Ewes	550@675
Ewes, culls and common	150@250
Breeding ewes	650@1200
Feeder lambs	1100@1250

New York Stock Market

NEW YORK, Oct. 27.—The stock market was slightly irregular at the opening today with fractional advances and declines distributed over the list. American Sugar was weak, yielding over one point to 50½, while Famous Players rallied nearly 2 points to 65. U. S. steel rose ¼ to 87¾, and Lima Locomotive ½ to 64¾, while Baldwin lost ⅛ to 113⅞.

Studebaker lost ⅛ to 95⅞ but Mack Truck gained ¼ to 76¾. Texas Company rose ¼ to 39⅞ while producers and refiners rallied ¼ to 20¼.

Rails were irregular with Northern pacific rising ¼ to 54⅛, St. Paul Pfd. ⅛ to 22¾, while Chicago Northwestern at 50⅝ and Reading at 73¾, were off ⅛ and Great Northern Pfd. ⅞ to 51⅝.

CLEVELAND PRODUCE

BUTTER—Extra, per lb. 51@52, prints, per lb. 52@54, firsts, per lb. 50@52, packing stock, per lb 24@35.
EGGS—Fresh per doz. 45, Ohio firsts, per doz. 40, western firsts, per doz. 35½.
OLEO, nut 29, high grade animal oil 25@25½, lower grades 16@17.
CHEESE—York State, per lb. 28@29.
POULTRY—Live heavy fowls, per lb. 25@27, roosters, per lb. 14@15, spring chickens per lb. 18@20, spring ducks, per lb. 23@25.
APPLES—Per bushel, home grown 150@175.
BEANS—Hand-picked navy 10c lb.
CABBAGE 50@60 doz. head.
ONIONS 400 per 100 lbs.
TOMATOES 1.00@150.
POTATOES 120.
SWEET POTATOES 115.

NEW YORK PRODUCE

Wool steady [illegible] quiet.
Domestic Fleece XX Ohio 45@55.
Domestic pulled [illegible] 45@55.
Domestic Texas fine 10@12 months 120@125.
Domestic [illegible] ¼ blood to staple [illegible]
[illegible]
[illegible]
[illegible]
[illegible]

A device that can be carried in a tool kit and attached with a wrench has been invented to make an emergency repair to a broken automobile axle.

C[illegible] an [illegible] eight [illegible]

Too Late To Classify

[illegible]

RADIATOR,
BATTERY,
ELECTRIC WORK to
H. F. CAMPBELL.
[illegible]

SUNDAY DIN[NER] [illegible]
WHITE'S [illegible]
[illegible] seed.

NEWSPAPERARCHIVE®.com

Scene from the "UNWANTED CHIL D" at the Sixth Street Theatre Tonight

LISTLESS O. S. U. TEAM TO MEET HEAVIER HAWKEYES; NOT OVER MICH. DRUBBING

COLUMBUS, O., Oct. 27—Ohio State and Iowa, each smarting under the sting of defeats by Western conference football teams, meet each other for the first big ten game of the year in the Ohio Stadium, when they clash at 2 p. m.

The Hawkeyes are a big, rangy outfit, outweighing the Buckeyes 15 pounds to the man. The center of their line is green, and with two regulars probably out of the line-up with injuries, Half-backs Parkin and Capt. Miller, their offensive strength is somewhat weakened.

What Ohio State will do, and can do, is an open question. Following an overwhening 23-0 drubbing by Michigan last Saturday, the Buckeyes in practice this week have not "snapped out of it," but presented a listless, disorganized squad to Coach Wilce. "This group embodies more native football ability than any Ohio State team in years. But it has not been hitting on all six," Coach Wilce declared.

Ohio State fans, more than 40,000 of them who will attend the game, are hoping the football machine will get warmed up and do its stuff today.

Probable line-ups:

Ohio State	Pos	Iowa
Seiffer	L E	Otte
Oberlin	L T	Hancock
Steel	L G	Fleckenstein
Young	C	Giffen
Schulist	R G	Olsen
Petcoff	R T	Kriz
Wilson	R T	Romey
Judy	Q B	Fry
Snyder	L H	Fisher
Workman	R H	Graham
Devoe	F B	Dauber

EAST'S INTEREST CENTERS ON NAVY-PRINCETON CLASH; GOBS HAVE BETTER ELEVEN

BALTIMORE, Md., Oct. 27—Second runners, both, in the last start under colors, Princeto nand the Navy will meet this afternoon on a local gridiron in what, nevertheless will be one of the big moments of the eastern season. No Princeton-Navy duel could be otherwise even if they never had won a game since London went British.

Simultaneous with the defeat of Princeton by Notre Dame last week the Navy was finishing an indifferent second to Penn State; yet the country over will watch the outcome of this game with more than casual interest. So much for prestige.

It is the third meeting between two natural rivals and the situation now stands one-all in victories and fifty-fifty in mutual antagonism. These worthies like to die with their cleats on and they usually do. Quite a quantity of bad blood has been spilled as a result of the two former meetings.

This was first at Princeton in 1920, a great Tiger team winning by two touchdowns and according to Navy men, was none too gentle about the matter. In consequence the opening whistle at Annapolis the following year was still an echo when Princeton player was banished for alleged slugging and his team penalized half the distance to its goal line. Princeton has never ceased to maintain that a middie was equally guilty with the ousted Tiger. The penalty was a forerunner of the first Navy touchdown and ultimately a Navy victory.

Local sentiment is all in favor of the Navy not only of the proximity of the academy. It is an opinion amounting almost to a conviction hereabut, that the Navy is the better team and will prove it. Princeton is believed to be hardly typical of the elevens of other years. It is weak defensively and seems to lack punch on attack.

Mrs. Liggens, the Chiropodist will be in Coshocton, Monday and Tuesday, October 29th, 30th.

Belvedere Dance Club
DANCE TONIGHT
RED MEN'S HALL
Featuring
'The American Entertainers'
OF WOOSTER, O.
Ladies 35c; Gents $1

COLONEL FORBES

(Continued from Page One)

committee with a view of launching [illegible] proceedings. The action, however, will be not taken until more substantial evidence is obtained.

[illegible] the senate staff of investigators were preparing further evidence for presentation to the committee when it reconvenes Monday, friends of the accused director were rallying to his support. It was learned Forbes will substantiate his personal denial of Mortimer's charges of graft and corruption by a mass of documentary evidence and by the direct testimony of other men implicated.

Forbes, who is described as "a very sick man," is in seclusion here under the orders of his physician. He suffered a partial collapse Monday evening following his dramatic appearance at the opening session of the senate investigation. The former director, afflicted with heart trouble, became greatly excited during the hearing, and this condition brot a breakdown later as he had just completed a 3,000 mile trip from his home in Seattle to attend the hearings.

Central Plumbng Co.
Plumbing and Heating
Phone 387

SETTLEMENT

(Continued from Page One)

whole project. No less a distinguished student in international affairs than David Lloyd George has termed the reparations commission a political organization. The fear consequently exists that politics will play a part in the proposed scientific commission.

Secretary Hughes and David Lloyd George had a long conference here last night.

The size of the commission and the identity of the American members were subjects of wide speculation today but until the reparations commission indicates the general outline little can be accomplished. The American experts will be suggested by the state department, subject, however, to the approval of the commission.

It is assumed that the commission will not O. K. any American financiers who have expressed opinions on the amount of reparations Germany should pay that are at variance with the commission's ideas.

Advertise on the class page.

TODAY'S FOOTBALL GAMES

EAST

Navy vs. Princeton at Baltimore.
Pennsylvania vs. Centre College at Philadelphia.
Harvard vs. Dartmouth at Cambridge.
Penn State vs. West Virginia at New York.
Pittsburgh vs. Carnegie Tech at Pittsburgh.
Yale vs. Brown at New Haven.
Cornell vs. Colgate at Ithaca.
Army vs. Lebanon Valley at West Point.
Boston College vs. Marquette at Boston.
Syracuse vs. Springfield at Syracuse.
Lafayette vs. Rutgers at Easton.
Columbia vs. Williams at New York.
Holy Cross vs. Boston University at Worcester.
Lehigh vs. Muhlenbarg at Bethlehem.
New York University vs. Rhode Island at New York.
Amherst vs. Oberlin at Amherst.
Colby vs. Maine at Waterville.
Wesleyan vs. Massachusetts Aggies at Middletown.

WEST

Notre Dame vs. Georgia Tech at South Bend.
Wisconsin vs. Minnesota at Madison.
Washington State vs. California at Portland.
Ohio State vs Iowa at Columbus.
Detroit vs. Southern California at Palo Alto.
Northwestern vs. Illinois at Evanston.
Chicago vs. Purdue at Chicago.
Michigan vs. Michigan Aggies at Ann Arbor.
Missouri vs. Nebraska at Columbia.
Oregon vs. Idaho at Eugene.
South Dakota vs. South Dakota State at Vermillion.
Montana vs. Gonzaga at Missoula.
Grinnell vs. Drake at Grinnell.
Washington vs. Iowa State at St. Louis.
Redlands vs. Pomona at Redlands.
North Dakota vs. North Dakota Aggies at Grand Forks.
Dubuque vs. Luther at Dubuque.
Kansas vs. Kansas Aggies at Lawrence.
Marietta vs. Kalamazoo at Marietta.
Nevada vs. Santa Clara at Reno.

SOUTH

Vanderbilt vs. Tuland at Nashville.
V. P. I. vs. Washington and Lee at Lynchburg.
Georgetown vs. Third Army Corps at Washington.
Florida vs. Wake Forest at Tampa.
Louisiana State vs. Arkansas at Baton Rouge.
Johns Hopkins vs. Haverford at Baltimore.
Kentucky vs. Georgetown College at Lexington.
Maryland vs. North Carolina at College Park.
Mississippi Aggies vs. Tennessee at Memphis.
Oklahoma vs. Oklahoma Aggies at Norman.
Texas vs. Southwestern at Austin.
Mississippi vs. Louisiana at Cliton.
Quantico vs. George Washington at Norfolk.

An electrically operated dish washer that can be placed in a stationary washstand for use is a household novelty.

GRAIN GROWERS AIDED BY FEDERAL WAREHOUSE ACT

There has been, during recent months, considerable misunderstanding and confusion in the minds of farmers in some sections concerning the federal and state acts referring to the warehousing of wheat. As a result, Gray Silver, American Farm Bureau Federation representative at Washington, D. C., wrote Secretary Henry C. Wallace, of the Department of Agriculture, for a definite explanation of the acts. Mr. Wallace's reply in part is given here:

"I have your letter in which you suggest with reference to the warehousing of wheat that perhaps there is something the state and county farm bureaus can do which has not yet been called to their attention.

"I think the farm bureau and other national farm organizatins can render a service to their members by making clear just what it is necessary to do to take advantage of the federal and state laws governing the warehousing of wheat.

"We have a United States warehouse act, passed by congress, and a number of state warehouse acts. The federal act as administered under the federal act are licensed by the department of agriculture. The department, however, has nothing to do with administration of state warehouse acts. Rules for grain warehousing under the federal act were promulgated by the department in October, 1919, almost four years ago, and are still in force, as the department has nothing to do with the duty of drafting rules for their operation. Inaccurate statements concerning this matter may have operated to delay the organization of warehouses under the state acts.

"One false rumor is that individual farm cribs and granaries can be licensed by the department as warehouses when they are used solely for storing the grain of the farmer who owns them. The federal law provides only for licensing persons or corporations engaged in the business of storing agricultural products.

"The way by which farm cribs and granaries might be brot under the federal system is for groups of farmers in a community to organize a corporation for the purpose of warehousing farm products. The corporation might then either buy or lease the granaries and cribs on the individual farms, and could then apply to be licensed as a warehouse corporation under the federal act. It is important, however, that farmers who contemplated doing anything of this kind should read the law.

"The work of organizing warehouse companies is not a thing the department of agriculture or any other government agency can do properly. That must be done by the farmers themselves. Officers of the farm organizations could help very much if they would make a careful study of the federal warehouse act and the various state acts and then work out definite plans and forms for organization of local warehouse companies, seeing to it that these conform to federal and state laws.

"The number of warehouses under the federal act is increasing rapidly. Confidence in warehouse receipts issued by such federal warehouses has been established thru the representations of this department. Federal financial institutions, and banking institutions thruout the country, accept these receipts as collateral. The result is that farmers who believe they are justified in holding their grain for higher prices find that by warehousing it under the federal system they have no trouble in borrowing the money needed to carry it. Everyone will realize the importance of maintaining the high integrity of these warehouses receipts, both for the purpose of being able to borrow on them and to get the money at the lowest possible interest rate.

HENRY C. WALLACE,
"Secretary of Agriculture."

X Appeal to Fathers and Mothers X

The fathers and mothers of our city have a keen interest in the welfare of their children, and want to know and have an assurance that their home city conditions are kept up to the highest possible standard.

No father or mother wants to see our city slip back into a condition where liquor violators are going to be left to operate unmolested thereby aking the risk of having their children come in contact with this element.

Therefore we earnestly ask your support at the polls for W. S. Tish, the Wage Earners' Candidate for re-election. Why take a chance when you can have a man that has kept your city clean and will continue to do so?

FOR MAYOR

X | W. S. TISH

COMMITTEE.

THEATRE TAX FIGHT ENDS IN DUEL

Cora Laparcerie.

The Duke de Camastra and Jacques Richepin, French poet and playwright, have fought a duel near Paris as the result of an argument over a theatre admission tax. The Duke was handed a ticket by a friend and tried to get into the Laparcerie Theatre. M. Richepin, husband of Mme. Cora Laparcerie, who now manages the theatre, asked the Duke to pay a state tax on his "Annie Oakley." The Duke, refusing to pay, abused M. Richepin, who struck the nobleman. The duel followed.

KNIGHT SCORCHES

(Continued from Page One)

only vote for his bill, henceforth the higher the tax [illegible] the lower taxes we shall pay.

"In many respects the Alsbaugh bill is worse than it [illegible] the Taft bill. It simply sets up another political machine in Ohio which will cost the taxpayers not less than one million dollars a year to maintain. The appointed assessor is in reality responsible to no one [illegible] the three county officials that hand him the job will from the very nature of the thing have it in his power to confer favors in lower assessments on the faithful, while the heathen who [illegible] with the [illegible] all [illegible] coming to them in the way of tax values.

"Indeed the whole scheme is to place in the hands of the politicians the tremendous power of increasing taxes by the simple process of boosting values and when that is accomplished we can mild 'pay-as-you-go' and go as far as you like and let the mere people who are so unfortunate as to own any real estate pay the freight."

"Right now," Knight asserted, "every politician in the state is lined up for these two bills" and continued:

"The old special interest serving Republican organization feels called upon to get into the fight, as usual for the wrong thing, while the Democrats are not raising a finger to aid the people.

"Gov. Donahey, who rightly vetoed the bills, promised his valiant support. He was going to get petitions and he was going to make speeches. He has not a name on any petitions and he has not opened his mouth on this subject. He is too busy now chasing demon rum to think of the burdens of the overtaxed people.

"Indeed, both parties are exactly alike in all such cases as this. They do not want taxes reduced and if any relief is to come, it can be only thru the people using the ballot to kill just such measures as these two bills."

HOME ECONOMICS

(Continued from Page One)

intend to have to work when they leave home are greatly benefitted by college work, especially home economics.

"The day when the girl studying housekeeping was beneath other students in the university is past. At least as far as Syracuse is concerned. Scholastic requirements in the College of Home Economics are the same as for the College of Liberal Arts. It was made so to keep the standard of work high and so eliminate any idea that 'Home Ec' is a 'pipe course.'

"Girls not only learn how and what to cook, but they learn how to dress and make their own clothes, so that from this angle alone the course in Home Economics is a good economic investment."

AMBASSADOR

(Continued from Page One)

sailles Treaty of which there has not been an equal or even similar pact in the world's history."

The food and coal, unemployment and money situations, he said, are the danger points in Germany.

"Altho the quality of this year's German grain crop exceeds the bad harvest of last year," he said, "Germany has to import grain for at least one month and a half. The great difficulty for the Germans is how to finance this import. The other question is how to induce the German farmer to deliver his grain when there is no real money to pay him for it.

"There will be a shortage of coal in almost every part of Germany. If the winter should be a strong one, many families will die of freezing."

German money, Dr. Wiedfeldt said despairingly has fallen so low in the value and estimation of the people that the bartering of savagery has been resorted to. He added that the German government is considering many proposals to stabilize currency.

He voiced his appreciation of American relief work in Germany which, "has saved thousands of women and children who would otherwise lie under the ground."

Wiedfeldt was accompanied to this country by Hugo Stinnes, son of the foremost financier of Germany.

OIL MAGNATE

(Continued from Page One)

between us—nothing even like that.

"The charge in this case is absolutely unfounded."

Wallace appeared anything but the Romeo he has been pictured by the Stokes' witnesses. He is tall and somewhat angular. His face is reddish and his nose high bridged.

He seemed to surprise the courtroom audience when he testified he was married. His wife is in San Francisco.

TUNE IN FOR
Willard STORAGE BATTERIES
RADIO PROGRAM
WTAM Cleveland
GUY R. TARNEY
236 MAIN-ST. PHONE 957.

NOTICE--EASTERN STAR COSTUME DANCE
Masonic Hall Tuesday Eve.
OCTOBER 30th—8 to 12
ALL MASONS AND EASTERN STARS INVITED.
LAKE PARK ORCHESTRA

OXFORD COLLEGE MEN RETURN FROM ARCTIC

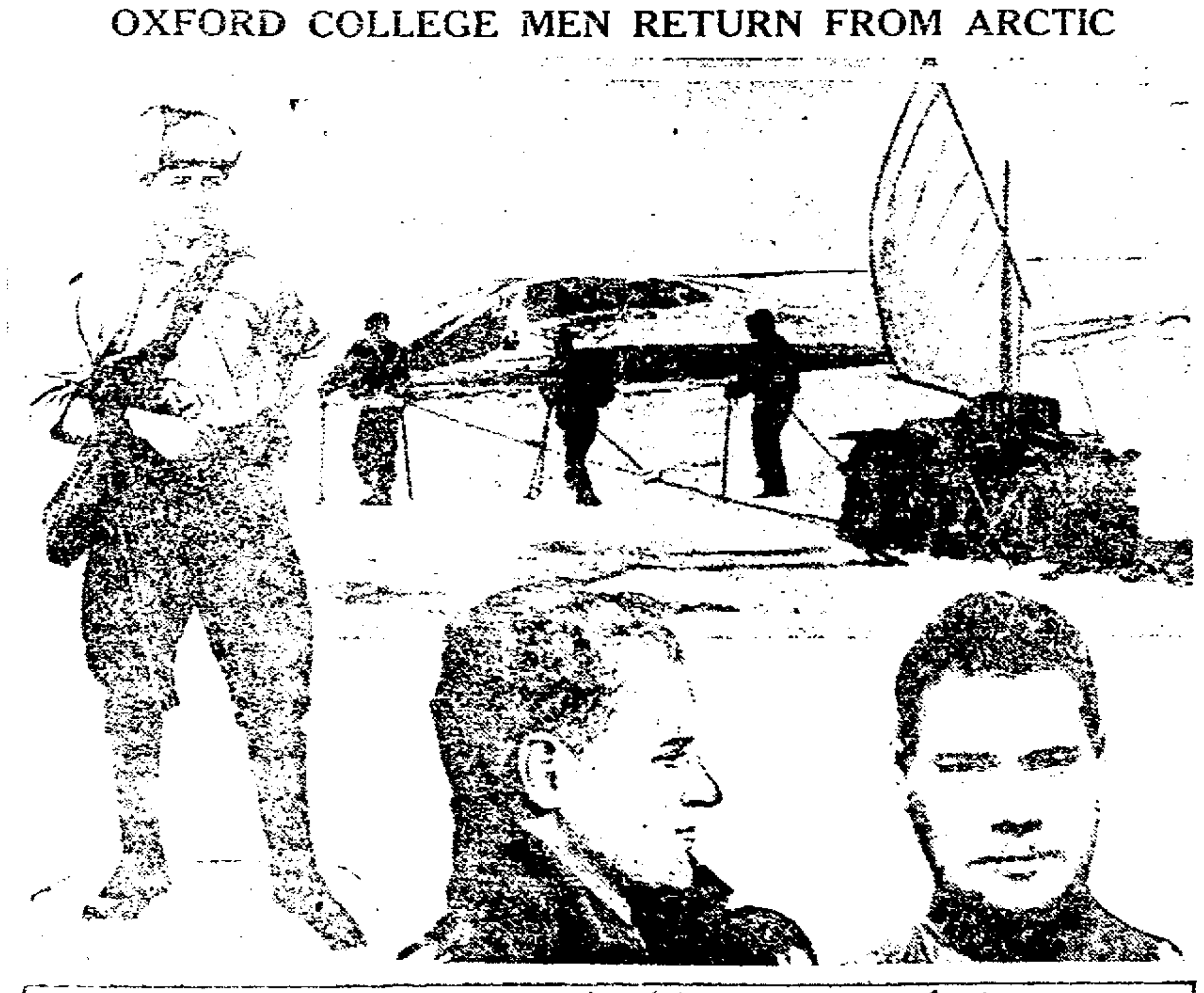

F G Binney, V. Gundry, A.T. Wilde & Sail Sled

[illegible] North Eastland, lying northeast of the main Spitzbergen Archipelago, the [illegible] from the University of Oxford, England, led by F. G. Binney, [illegible] than ever to lead an Arctic expedition, has returned to England. [illegible] as well as geology, zoology, botany and ornithology. A great deal of [illegible] V. Gundry, an American, whose father is President of the Cleveland, O., [illegible] the American member of the Oxford champion rowing eight, were on the [illegible] their sleds over the ice.

6th-St. Theatre Tonight | The SEASON'S MOST DARING and THRILLING PLAY "THE UNWANTED CHILD" AN ABSORBING DRAMA of A MODERN LOVE-TRAGEDY | Popular Prices 50c, 75c, $1, plus tax Seats on Sale Now | "Don't Miss This Play--- T'will Open Your Eyes"

NewspaperARCHIVE.com